UNIT 203 - 888 GOVERNMENT STREET

972 SQ. FT.

10' CEILING HEIGHT

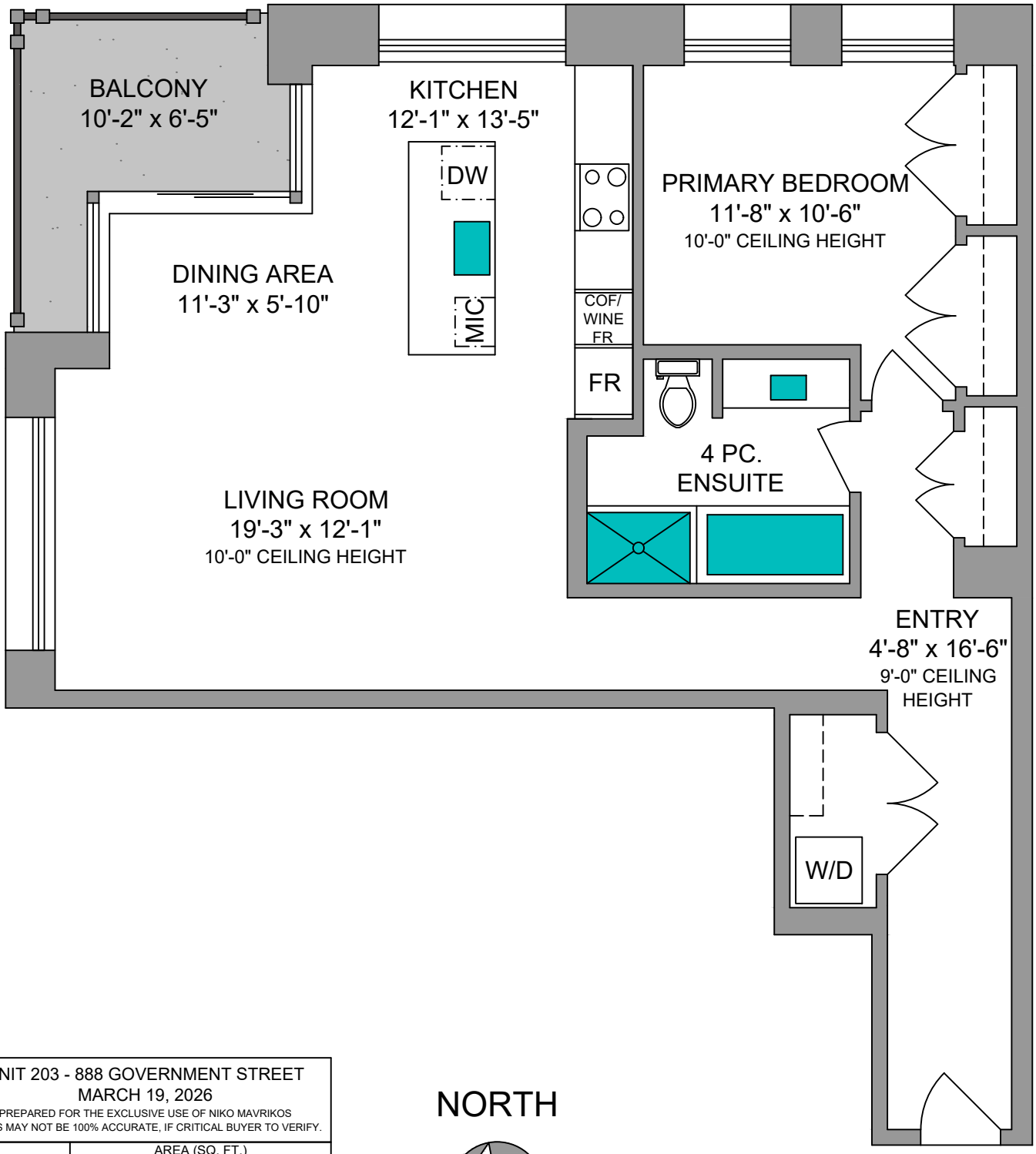

UNIT 203 - 888 GOVERNMENT STREET MARCH 19, 2026 PREPARED FOR THE EXCLUSIVE USE OF NIKO MAVRIKOS PLANS MAY NOT BE 100% ACCURATE, IF CRITICAL BUYER TO VERIFY.		
FLOOR	AREA (SQ. FT.)	
	FINISHED	BALCONY
SECOND	972	77

NORTH

0' 3' 6'

SCALE

Sotheby's INTERNATIONAL REALTY | Canada

PROPERMEASURE™ PRECISION

250-884-9753
matt@propermeasure.com
www.propermeasure.com