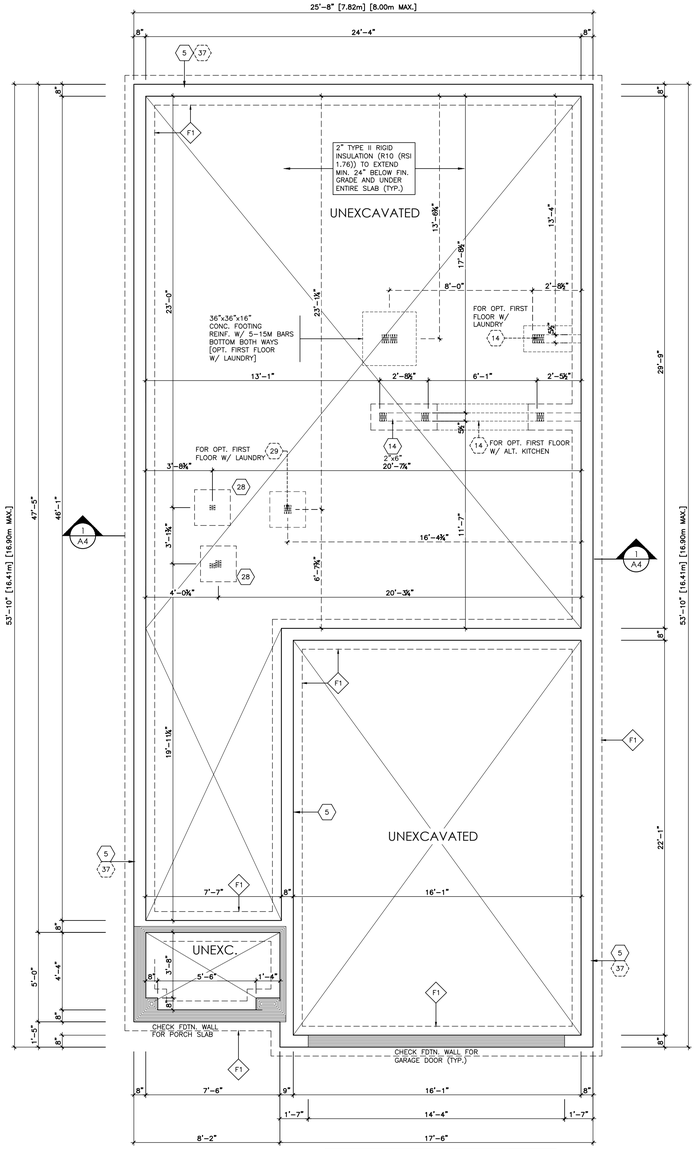
NOTE:

1. CONTRACTOR TO VERIFY ALL DIMENSIONS & EXISTING STRUCTURAL CONDITIONS & NOTIFY DESIGNER & ENGINEER OF ANY DISCREPANCIES PRIOR TO THE COMMENCEMENT OF CONSTRUCTION & AWAIT INSTRUCTION.
2. PROVIDE APPROVED "SIMPSON STRONG-TIE" GALV. MTL. HANGERS AT ALL FLUSH BEAM/JOIST CONNECTIONS AS REQ. REFER TO FLOOR FRAMING DRWGS. (TYP.)
3. G.C. IS RESPONSIBLE TO CHECK ALL SHOP DRAWINGS & CONSULTANT DRAWINGS PRIOR TO COMMENCEMENT OF CONSTRUCTION & COORDINATE WITH ALL TRADES.

AREA CALCULATIONS — ELEVATION 'B'

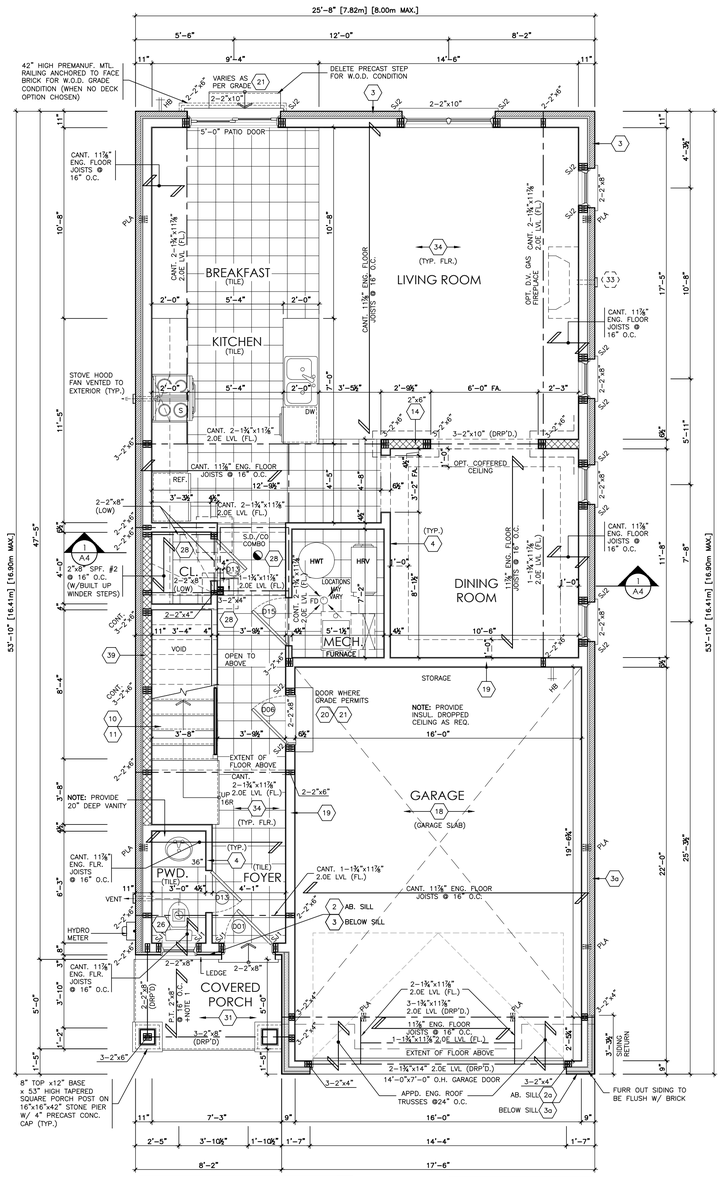
FIRST FLOOR AREA	944.19 SF.
SECOND FLOOR AREA	1,291.26 SF.
TOTAL GROSS FLOOR AREA	2,235.45 SF.
DEDUCT OPEN AREAS	37.12 SF.
TOTAL NET AREA	2,198.33 SF. (204.23 m2)
FINISHED BASEMENT AREA	0.00 SF.
COVERAGE W/O PORCH	1,330.00 SF. (123.56 m2)
COVERAGE W/ PORCH	1,370.84 SF. (127.36 m2)



FOOTING LEGEND

F1 — EXTERIOR CONTIN. POURED CONC. STRIP FOOTINGS TO BE 22"x8" DEEP. REINF. W/ 2-15M BOT.

1 / A1 FOUNDATION PLAN - ELEV. 'B'
1/4" = 1'-0"

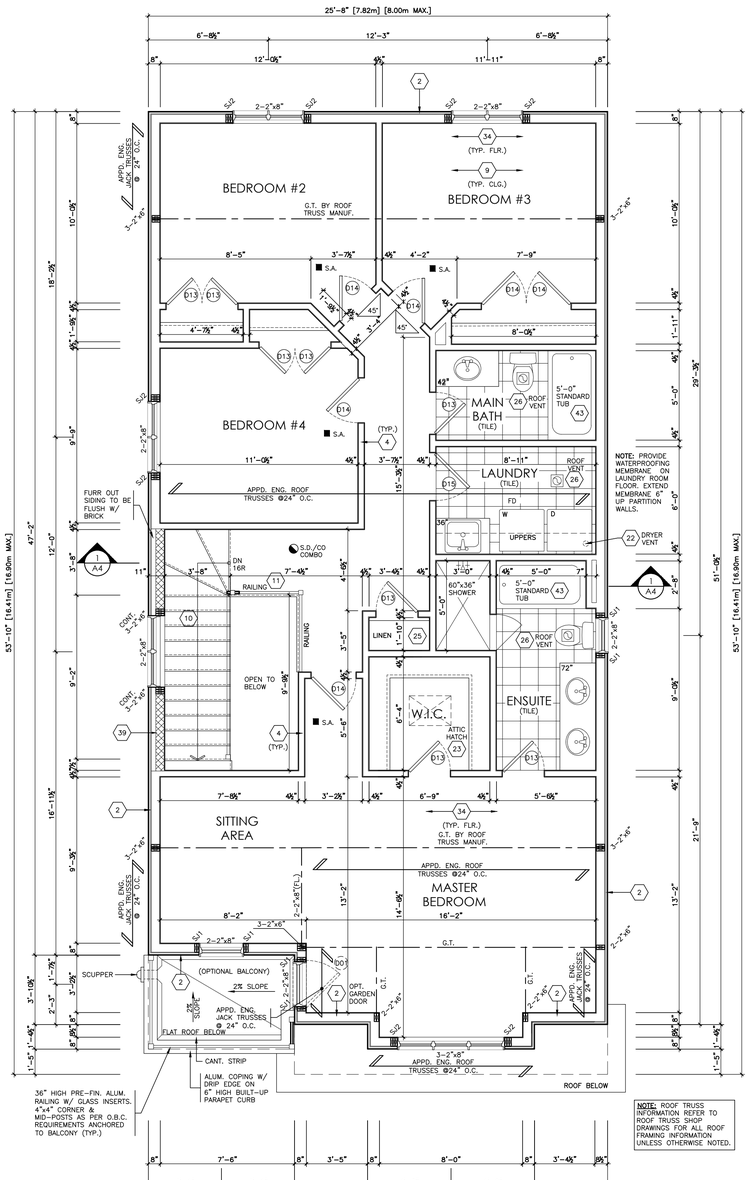


NOTE 1:
2 PLY TORCH DOWN ROOFING WEATHERPROOF MEMBRANE (EXTEND 12" UP WALL BEHIND FLASHING) ON ¾" EXTERIOR GRADE T&G PLYWOOD SCREWED ON 2"x4" SLEEPERS @ 12" O.C. DIAGONALLY CUT TO SLOPE @ MIN. 2% (PERPENDICULAR TO JOISTS) ON P.T. JOISTS. PRE-FIN. ALUM. SOFFIT @ U/S OF PORCH ROOF.

NOTE: REFER TO FLOOR FRAMING SHOP DRAWINGS FOR ALL ENGINEERED FLOOR JOIST INFORMATION & DETAILS. UNLESS OTHERWISE NOTED.

NOTE: SUB-FLOOR & JOISTS TO BE NAILED & GLUED

2 / A1 FIRST FLOOR PLAN - ELEV. 'B'
1/4" = 1'-0"



NOTE: ROOF TRUSS INFORMATION REFER TO ROOF TRUSS SHOP DRAWINGS FOR ALL ROOF FRAMING INFORMATION UNLESS OTHERWISE NOTED.

3 / A1 SECOND FLOOR PLAN - ELEV. 'B'
1/4" = 1'-0"

LICENSED PROFESSIONAL ENGINEER
March 31, 2022
W.J. HANCOCK
PROVINCE OF ONTARIO

VERUS
design + drafting + consulting
416.675.5596 | 96 Skyway Ave Toronto ON | M9W 4Y9 | verusdesign.ca

All drawings and specifications, are an instrument of service, provided by, and are the property of, Verus Design Inc., (the "Designer") and must be returned upon completion of the work.

The contractor must verify and accept responsibility for all dimensions and conditions on site and must notify the Designer, of any variations or discrepancy from the supplied information, before proceeding with the work.

The Designer is not responsible for the accuracy of survey, structural, mechanical, electrical, engineering information, etc. (the "Consultants"), which is shown on this drawing. Refer to the appropriate Consultants drawings before proceeding with the work.

Construction must conform to all applicable codes and requirements of the authorities having jurisdiction. Unless otherwise noted, no investigation has been undertaken or reported on by the Designer, in regards to the environmental condition of the site to which this drawing relates.

This drawing is not to be scaled. All architectural symbols indicated on this drawing are graphic representations only.

The as-built information provided in these drawings is for information purposes only. All dimensions are calculated from on site observations representing existing conditions. The information provided must be confirmed prior to construction, enlargement or alteration of any part, or in whole, of the existing building Owner of the property will not hold The Designer liable for the Work done by others nor shall The Architect be held responsible for the accuracy of the information provided by any

QUALIFICATIONS

The undersigned has reviewed and takes responsibility for this design, and has the qualifications and meets the requirements set out in the Ontario Building Code to be a designer.

Name	Signature	
Nick Menonna		23967 BCIN
Daniel Venturuzzo		29448 BCIN
VERUS DESIGN INC. (Firm Name)		110512 BCIN

REVISION	
8. Issued for structural review by Wayne Hancock Engineering Services inc.	March.29.2022
7. Revised stucco finish on elev. 'A' sides and rear at 2nd. floor to horiz. siding as per client comments.	March.14.2022
6. Issued Basement for Eng. Flr. Layouts	January.25.2022
5. Re-Issued for Structural Review	January.25.2022
4. Re-Issued for Hvac	January.25.2022
3. Issued for Structural Review	February.18.2021
2. Issued For HVAC	February.18.2021
1. Issued for Roof Truss & Eng. Flr. Layouts	February.18.2021

PROJECT TITLE

STARS OF BOBCAYGEON

10.5m Lots

"ORION" - Elevation 'B'

Lot 37

LOCATION

BOBCAYGEON (KAWARTHA LAKES) , ONTARIO

CLIENT

THREE LAKES DEVELOPMENTS

PROJECT NO.	145.20
SCALE	AS NOTED
DRAWN BY	N. MENONNA
CHECKED BY	N. MENONNA

SHEET TITLE

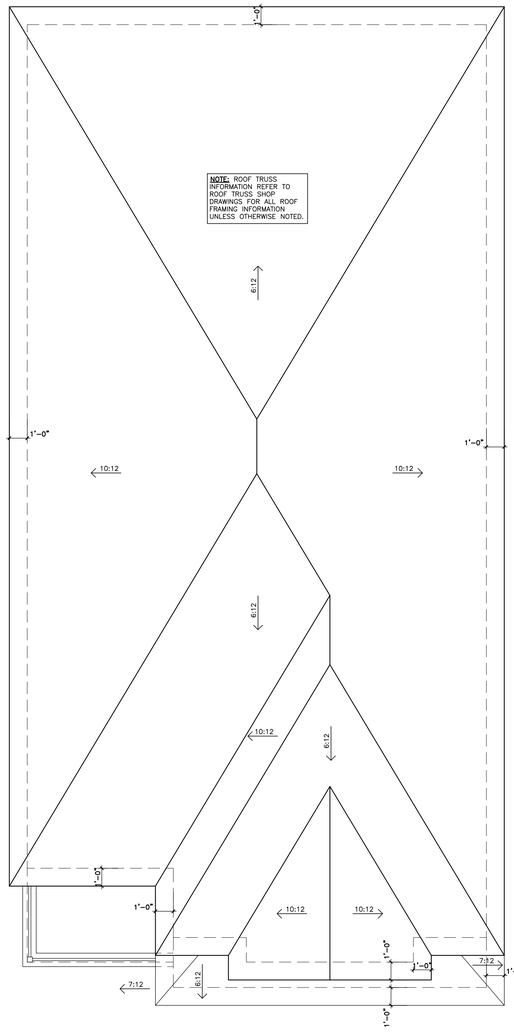
FLOOR PLANS

SHEET No.

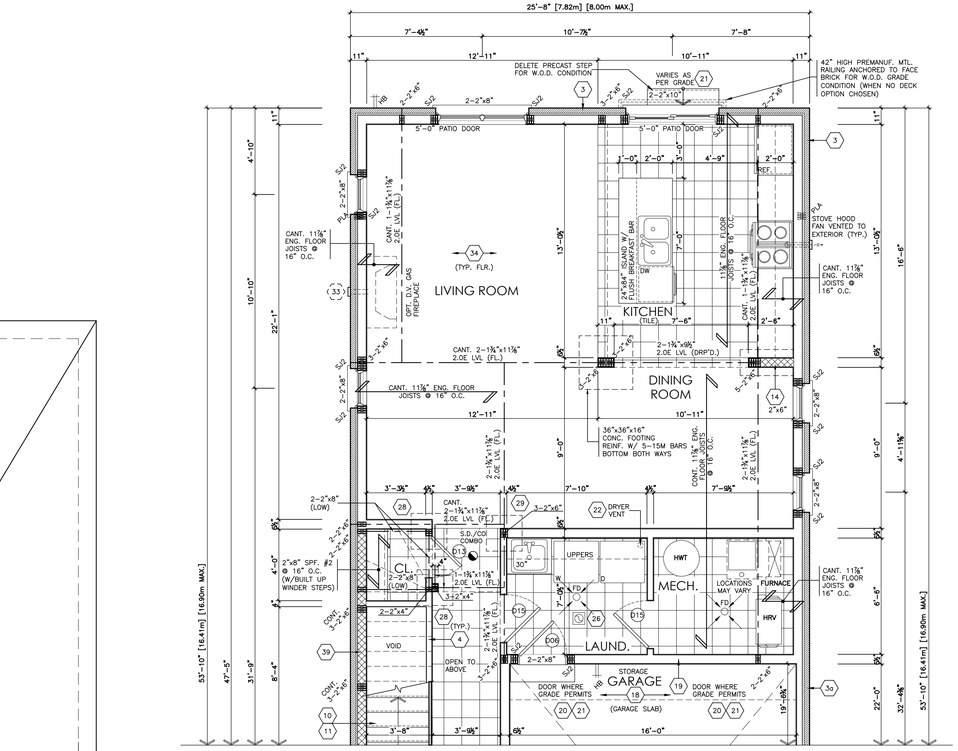
A1

ORION

Station:005 G:\Shared drives\Verus Design\Projects\2020 Jobs Folder\145.20 - Three Lakes Development - Bobcaygeon\10.5m\Orion\145.20-10.5-WD-Orion-February.01.2021.dwg March 30, 2022 12:37:08 AM



1 / A2 ROOF PLAN - ELEV. 'B'
1/4"= 1'-0"

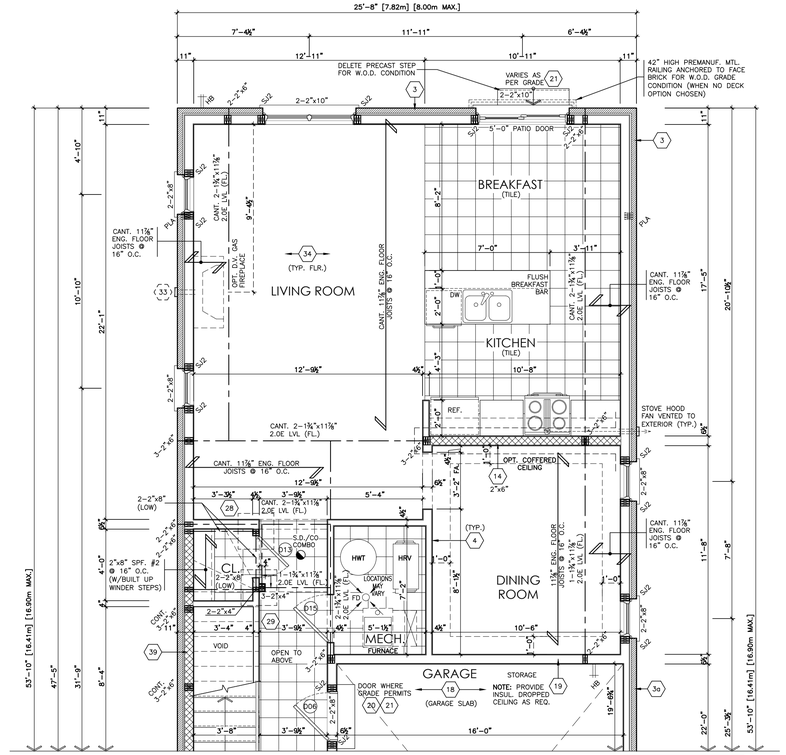


2 / A2 OPT. FIRST FLOOR PLAN W/ LAUNDRY - ELEV. 'B'
1/4"= 1'-0"

NOTE: REFER TO STANDARD PLAN FOR COMPLETE CONSTRUCTION NOTES & DIMENSIONS

NOTE: REFER TO FLOOR FRAMING SHOP DRAWINGS FOR ALL ENGINEERED FLOOR JOIST INFORMATION & DETAILS. UNLESS OTHERWISE NOTED.

NOTE: SUB-FLOOR & JOISTS TO BE NAILED & GLUED

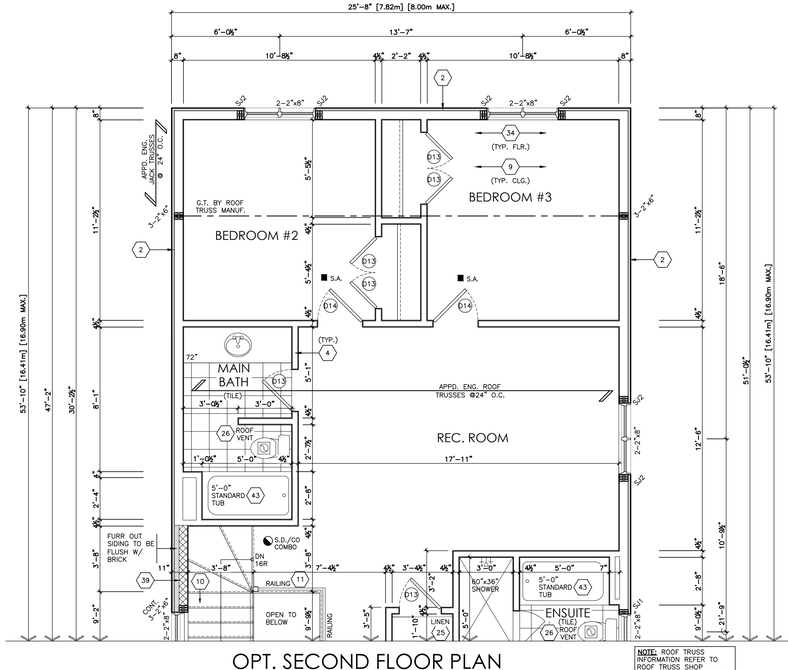


3 / A2 OPT. FIRST FLOOR PLAN W/ ALT. KITCHEN - ELEV. 'B'
1/4"= 1'-0"

NOTE: REFER TO STANDARD PLAN FOR COMPLETE CONSTRUCTION NOTES & DIMENSIONS

NOTE: REFER TO FLOOR FRAMING SHOP DRAWINGS FOR ALL ENGINEERED FLOOR JOIST INFORMATION & DETAILS. UNLESS OTHERWISE NOTED.

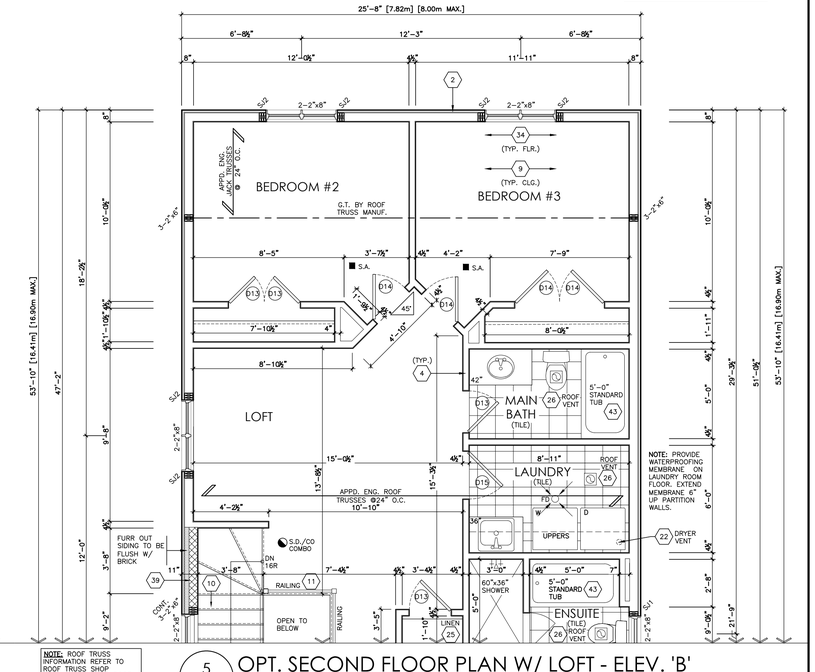
NOTE: SUB-FLOOR & JOISTS TO BE NAILED & GLUED



4 / A2 OPT. SECOND FLOOR PLAN W/ REC. ROOM - ELEV. 'B'
1/4"= 1'-0"

NOTE: ROOF TRUSS INFORMATION REFER TO ROOF TRUSS SHOP DRAWINGS FOR ALL ROOF FRAMING INFORMATION UNLESS OTHERWISE NOTED.

NOTE: REFER TO STANDARD PLAN FOR COMPLETE CONSTRUCTION NOTES & DIMENSIONS



5 / A2 OPT. SECOND FLOOR PLAN W/ LOFT - ELEV. 'B'
1/4"= 1'-0"

NOTE: ROOF TRUSS INFORMATION REFER TO ROOF TRUSS SHOP DRAWINGS FOR ALL ROOF FRAMING INFORMATION UNLESS OTHERWISE NOTED.

NOTE: REFER TO STANDARD PLAN FOR COMPLETE CONSTRUCTION NOTES & DIMENSIONS

LICENSED PROFESSIONAL ENGINEER
March 31, 2022
W.J. HANCOCK
PROVINCE OF ONTARIO

ORION

C:\Users\Station009.G\Shared drives\Verus Design\Projects\2020 Jobs Folder\145.20 - Three Lakes Development - Bobcaygeon\10.5m\Orion\145.20-10.5-WD-Orion-February.01.2021.dwg March 30, 2022 12:37:08 AM

VERUS
design + drafting + consulting
416.675.5598 | 96 Skyway Ave Toronto ON | M9W 4Y9 | verusdesign.ca

All drawings and specifications, are an instrument of service, provided by, and are the property of, Verus Design Inc., (the "Designer") and must be returned upon completion of the work.

The contractor must verify and accept responsibility for all dimensions and conditions on site and must notify the Designer, of any variations or discrepancy from the supplied information, before proceeding with the work.

The Designer is not responsible for the accuracy of survey, structural, mechanical, electrical, engineering information, etc. (the "Consultants"), which is shown on this drawing. Refer to the appropriate Consultants drawings before proceeding with the work.

Construction must conform to all applicable codes and requirements of the authorities having jurisdiction. Unless otherwise noted, no investigation has been undertaken or reported on by the Designer, in regards to the environmental condition of the site to which this drawing relates.

This drawing is not to be scaled. All architectural symbols indicated on this drawing are graphic representations only.

The as-built information provided in these drawings is for information purposes only. All dimensions are calculated from on site observations representing existing conditions. The information provided must be confirmed prior to construction, enlargement or alteration of any part, or in whole, of the existing building Owner of the property will not hold The Designer liable for the Work done by others nor shall The Architect be held responsible for the accuracy of the information provided by any

QUALIFICATIONS

The undersigned has reviewed and takes responsibility for this design, and has the qualifications and meets the requirements set out in the Ontario Building Code to be a designer.

Name	Signature	
Nick Menonna		23967 BCIN
Daniel Venturuzzo		29448 BCIN
VERUS DESIGN INC. (Firm Name)		110512 BCIN

8.	Issued for structural review by Wayne Hancock Engineering Services inc.	March.29.2022
7.	Revised stucco finish on elev. 'A' sides and rear at 2nd. floor to horiz. siding as per client comments.	March.14.2022
6.	Issued Basement for Eng. Flr. Layouts	January.25.2022
5.	Re-Issued for Structural Review	January.25.2022
4.	Re-Issued for Hvac	January.25.2022
3.	Issued for Structural Review	Febraury.18.2021
2.	Issued For HVAC	Febraury.18.2021
1.	Issued for Roof Truss & Eng. Flr. Layouts	Febraury.18.2021

REVISION

PROJECT TITLE

STARS OF BOBCAYGEON

10.5m Lots

"ORION" - Elevation 'B'

Lot 37

LOCATION
BOBCAYGEON (KAWARTHA LAKES) , ONTARIO

CLIENT

THREE LAKES DEVELOPMENTS

PROJECT NO. 145.20

SCALE AS NOTED

DRAWN BY N. MENONNA

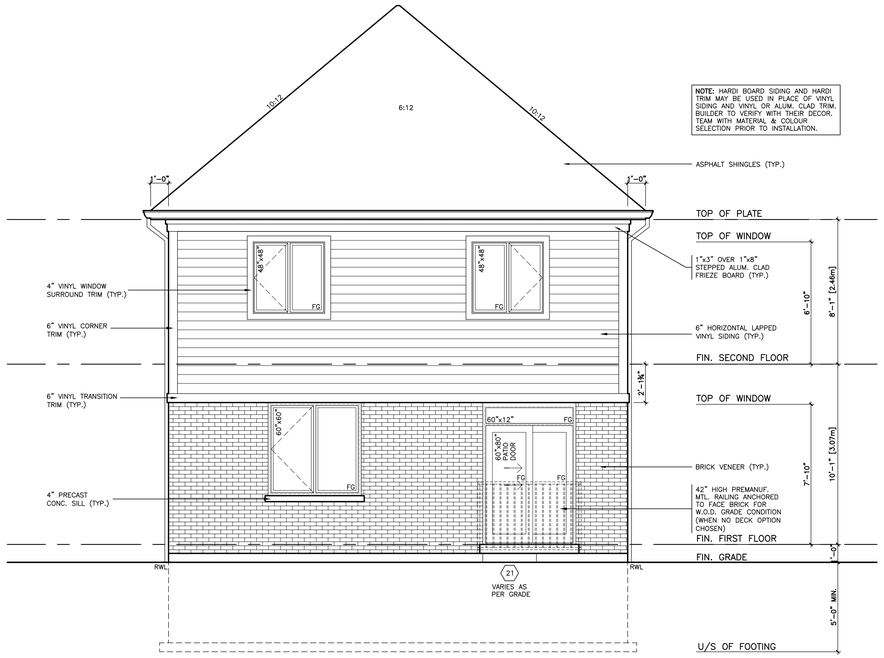
CHECKED BY N. MENONNA

SHEET TITLE

OPT. PARTIAL FLOOR PLANS AND ROOF PLAN

SHEET No.

A2



2 / A3 REAR ELEVATION 'B'

¼" = 1'-0"

DOOR & WINDOW GLASS AREA TO PERIPHERAL INSULATED WALLS O.B.C. 2.1.1.1(7)

ELEVATION 'B'

LOCATION	QUANTITY	WIDTH	DEPTH	OPENING (ft²)
FRONT ELEVATION	1	72"	60"	30.00 ft²
	1	30"	60"	12.50 ft²
	1	24"	42"	7.00 ft²
	TRANSOM			7.29 ft²
	DOOR			6.11 ft²
			SUB-TOTAL	61.72 ft²
REAR ELEVATION	2	48"	48"	32.00 ft²
	1	60"	60"	25.00 ft²
	PATIO DOOR+TRANSOM			38.33 ft²
			SUB-TOTAL	95.33 ft²
LEFT SIDE ELEVATION	1	48"	48"	16.00 ft²
	1	48"	60"	20.00 ft²
	1	24"	60"	10.00 ft²
			SUB-TOTAL	46.00 ft²
RIGHT SIDE ELEVATION	1	24"	42"	7.00 ft²
	4	24"	60"	40.00 ft²
			SUB-TOTAL	47.00 ft²
	TOTAL			250.05 ft²
	TOTAL WALL AREA			2,859.82 ft²
	RATIO 17% MAX.			8.74%

DOOR & WINDOW GLASS AREA TO PERIPHERAL INSULATED WALLS O.B.C. 2.1.1.1(7)

ELEVATION 'B' W/ OPT. LAUNDRY (GROUND)

LOCATION	QUANTITY	WIDTH	DEPTH	OPENING (ft²)
FRONT ELEVATION	1	72"	60"	30.00 ft²
	1	30"	60"	12.50 ft²
	1	24"	42"	7.00 ft²
	TRANSOM			7.29 ft²
	DOOR			6.11 ft²
			SUB-TOTAL	61.72 ft²
REAR ELEVATION	2	48"	48"	32.00 ft²
	1	60"	60"	25.00 ft²
	PATIO DOOR+TRANSOM			38.33 ft²
			SUB-TOTAL	95.33 ft²
LEFT SIDE ELEVATION	1	48"	48"	16.00 ft²
	1	48"	60"	20.00 ft²
	3	24"	60"	30.00 ft²
			SUB-TOTAL	66.00 ft²
RIGHT SIDE ELEVATION	1	24"	42"	7.00 ft²
	2	24"	60"	20.00 ft²
			SUB-TOTAL	27.00 ft²
	TOTAL			250.05 ft²
	TOTAL WALL AREA			2,859.82 ft²
	RATIO 17% MAX.			8.71%

DOOR & WINDOW GLASS AREA TO PERIPHERAL INSULATED WALLS O.B.C. 2.1.1.1(7)

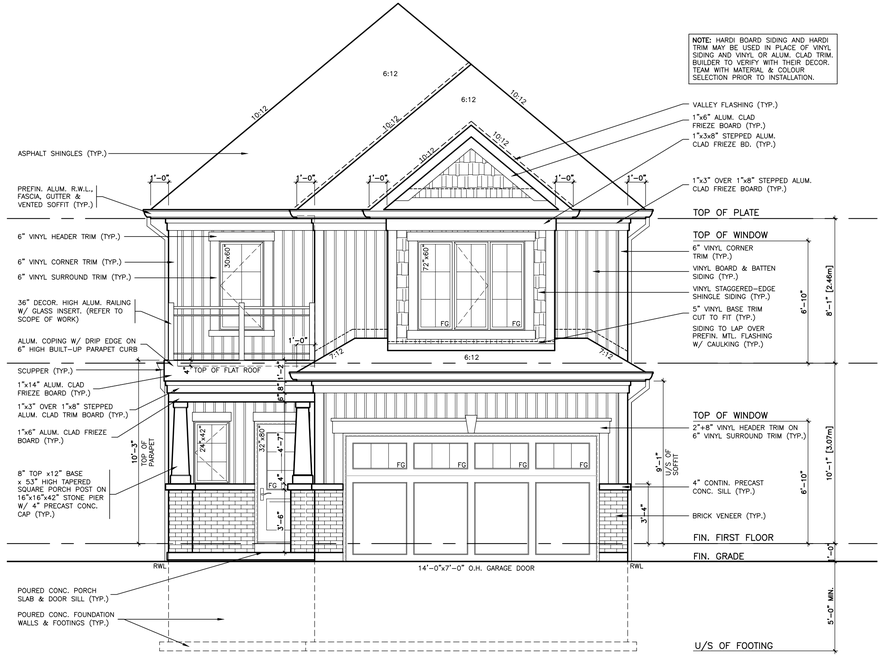
ELEVATION 'B' W/ REC. ROOM (SECOND FLR.)

LOCATION	QUANTITY	WIDTH	DEPTH	OPENING (ft²)
FRONT ELEVATION	1	72"	60"	30.00 ft²
	1	30"	60"	12.50 ft²
	1	24"	42"	7.00 ft²
	TRANSOM			7.29 ft²
	DOOR			6.11 ft²
			SUB-TOTAL	61.72 ft²
REAR ELEVATION	2	48"	48"	32.00 ft²
	1	60"	60"	25.00 ft²
	PATIO DOOR+TRANSOM			38.33 ft²
			SUB-TOTAL	95.33 ft²
LEFT SIDE ELEVATION	1	48"	60"	20.00 ft²
	1	24"	60"	10.00 ft²
			SUB-TOTAL	30.00 ft²
RIGHT SIDE ELEVATION	1	24"	42"	7.00 ft²
	4	24"	60"	40.00 ft²
	1	48"	48"	16.00 ft²
			SUB-TOTAL	63.00 ft²
	TOTAL			250.05 ft²
	TOTAL WALL AREA			2,859.82 ft²
	RATIO 17% MAX.			8.71%

DOOR & WINDOW GLASS AREA TO PERIPHERAL INSULATED WALLS O.B.C. 2.1.1.1(7)

ELEVATION 'B' W/ LOFT (SECOND FLR.)

LOCATION	QUANTITY	WIDTH	DEPTH	OPENING (ft²)
FRONT ELEVATION	1	72"	60"	30.00 ft²
	1	30"	60"	12.50 ft²
	1	24"	42"	7.00 ft²
	TRANSOM			7.29 ft²
	DOOR			6.11 ft²
			SUB-TOTAL	61.72 ft²
REAR ELEVATION	2	48"	48"	32.00 ft²
	1	60"	60"	25.00 ft²
	PATIO DOOR+TRANSOM			38.33 ft²
			SUB-TOTAL	95.33 ft²
LEFT SIDE ELEVATION	1	48"	48"	16.00 ft²
	1	48"	60"	20.00 ft²
	1	24"	60"	10.00 ft²
			SUB-TOTAL	46.00 ft²
RIGHT SIDE ELEVATION	1	24"	42"	7.00 ft²
	4	24"	60"	40.00 ft²
			SUB-TOTAL	47.00 ft²
	TOTAL			250.05 ft²
	TOTAL WALL AREA			2,859.82 ft²
	RATIO 17% MAX.			8.71%



1 / A3 FRONT ELEVATION 'B'

¼" = 1'-0"

LICENSED PROFESSIONAL ENGINEER
March 31, 2022
W.J. HANCOCK
PROVINCE OF ONTARIO

ORION

VERUS
design + drafting + consulting
416.675.5596 | 96 Skyway Ave Toronto ON | M9W 4Y9 | verusdesign.ca

All drawings and specifications, are an instrument of service, provided by, and are the property of, Verus Design Inc., (the "Designer") and must be returned upon completion of the work.

The contractor must verify and accept responsibility for all dimensions and conditions on site and must notify the Designer, of any variations or discrepancy from the supplied information, before proceeding with the work.

The Designer is not responsible for the accuracy of survey, structural, mechanical, electrical, engineering information, etc. (the "Consultants"), which is shown on this drawing. Refer to the appropriate Consultants drawings before proceeding with the work.

Construction must conform to all applicable codes and requirements of the authorities having jurisdiction. Unless otherwise noted, no investigation has been undertaken or reported on by the Designer, in regards to the environmental condition of the site to which this drawing relates.

This drawing is not to be scaled. All architectural symbols indicated on this drawing are graphic representations only.

The as-built information provided in these drawings is for information purposes only. All dimensions are calculated from on site observations representing existing conditions. The information provided must be confirmed prior to construction, enlargement or alteration of any part, or in whole, of the existing building Owner of the property will not hold The Designer liable for the Work done by others nor shall The Architect be held responsible for the accuracy of the information provided by any

QUALIFICATIONS

The undersigned has reviewed and takes responsibility for this design, and has the qualifications and meets the requirements set out in the Ontario Building Code to be a designer.

Name	Signature	
Nick Menonna		23967 BCIN
Daniel Venturuzzo		29448 BCIN
VERUS DESIGN INC.		110512 BCIN

Firm Name

REVISION	
8. Issued for structural review by Wayne Hancock Engineering Services inc.	March.29.2022
7. Revised stucco finish on elev. 'A' sides and rear at 2nd. floor to horiz. siding as per client comments.	March.14.2022
6. Issued Basement for Eng. Flr. Layouts	January.25.2022
5. Re-Issued for Structural Review	January.25.2022
4. Re-Issued for Hvac	January.25.2022
3. Issued for Structural Review	Febraury.18.2021
2. Issued For HVAC	February.18.2021
1. Issued for Roof Truss & Eng. Flr. Layouts	February.18.2021

PROJECT TITLE

STARS OF BOBCAYGEON

10.5m Lots

"ORION" - Elevation 'B'

Lot 37

LOCATION

BOBCAYGEON (KAWARTHA LAKES) , ONTARIO

CLIENT

THREE LAKES DEVELOPMENTS

PROJECT NO.	145.20
SCALE	AS NOTED
DRAWN BY	N. MENONNA
CHECKED BY	N. MENONNA

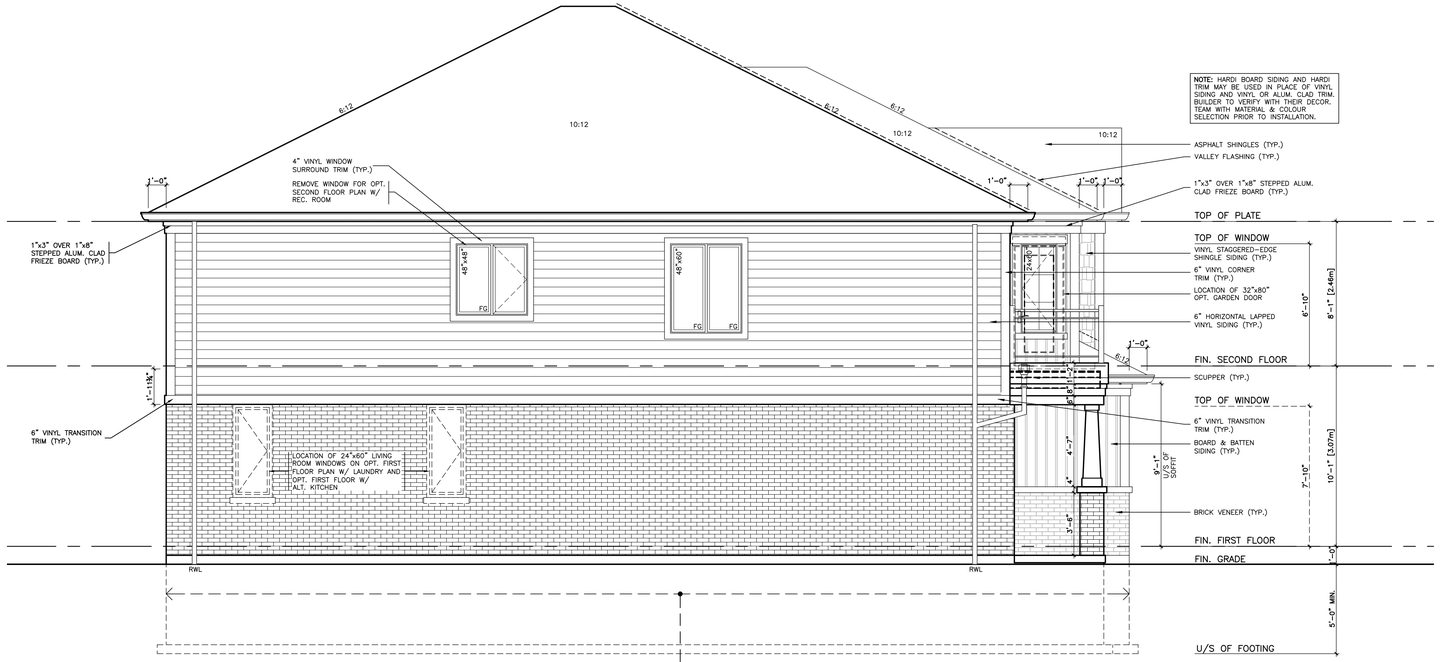
SHEET TITLE

FRONT & REAR ELEVATION

SHEET No.

A3

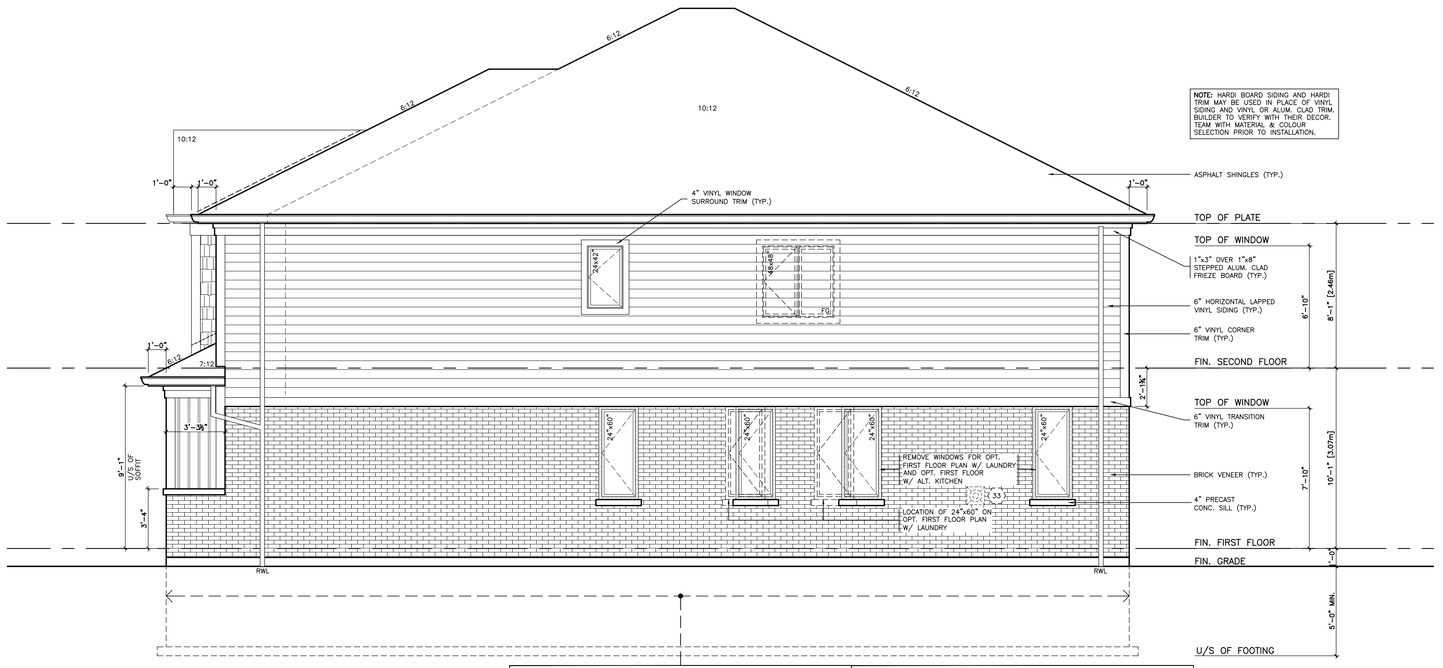
Station005 G:\Shared drives\Verus Design\Projects\2020 Jobs Folder\145.20 - Three Lakes Development - Bobcaygeon\10.5m\Orion\145.20-10.5 WD-Orion February 01 2021.dwg March 30, 2022 12:37:08 AM



1 / A4 LEFT SIDE ELEVATION 'B'

1/4" = 1'-0"

SPATIAL SEPARATION CALCULATIONS (STD. PLAN)		SPATIAL SEPARATION CALCULATIONS (OPT. LAUNDRY)	
AREA OF EXPOSED BUILDING FACE	1009.96 ft² (93.82 m²)	AREA OF EXPOSED BUILDING FACE	1009.96 ft² (93.82 m²)
LIMITING DISTANCE	3'-11" (1.20m)	LIMITING DISTANCE	3'-11" (1.20m)
ALLOWABLE UNPROTECTED OPENINGS	(7.0%) 70.69 ft²	ALLOWABLE UNPROTECTED OPENINGS	(7.0%) 70.69 ft²
PROPOSED UNPROTECTED OPENINGS	(3.6%) 36.51 ft²	PROPOSED UNPROTECTED OPENINGS	(5.3%) 53.67 ft²
GLAZED AREA CALCULATED W/ FRAME SIZE MINUS 2 ⅜" AROUND FRAME		GLAZED AREA CALCULATED W/ FRAME SIZE MINUS 2 ⅜" AROUND FRAME	



2 / A4 RIGHT SIDE ELEVATION 'B'

1/4" = 1'-0"

SPATIAL SEPARATION CALCULATIONS (STD. PLAN)		SPATIAL SEPARATION CALCULATIONS (OPT. PLAN)	
AREA OF EXPOSED BUILDING FACE	1009.96 ft² (93.82 m²)	AREA OF EXPOSED BUILDING FACE	1009.96 ft² (93.82 m²)
LIMITING DISTANCE	3'-11" (1.20m)	LIMITING DISTANCE	3'-11" (1.20m)
ALLOWABLE UNPROTECTED OPENINGS	(7.0%) 70.69 ft²	ALLOWABLE UNPROTECTED OPENINGS	(7.0%) 70.69 ft²
PROPOSED UNPROTECTED OPENINGS	(4.1%) 41.83 ft²	PROPOSED UNPROTECTED OPENINGS	(3.7%) 36.99 ft²
GLAZED AREA CALCULATED W/ FRAME SIZE MINUS 2 ⅜" AROUND FRAME		GLAZED AREA CALCULATED W/ FRAME SIZE MINUS 2 ⅜" AROUND FRAME	

ORION

Station005 G:\Shared drives\Verus Design\Projects\2020 Jobs Folder\145.20 - Three Lakes Development - Bobcaygeon\10.5m\Orion\145.20-10.5-WD-Orion February 01 2021.dwg March 10, 2022 1:23:08 AM

VERUS
design + drafting + consulting
416.675.5596 | 96 Skyway Ave Toronto ON | M9W 4Y9 | verusdesign.ca

All drawings and specifications, are an instrument of service, provided by, and are the property of, Verus Design Inc., (the "Designer") and must be returned upon completion of the work.

The contractor must verify and accept responsibility for all dimensions and conditions on site and must notify the Designer, of any variations or discrepancy from the supplied information, before proceeding with the work.

The Designer is not responsible for the accuracy of survey, structural, mechanical, electrical, engineering information, etc. (the "Consultants"), which is shown on this drawing. Refer to the appropriate Consultants drawings before proceeding with the work.

Construction must conform to all applicable codes and requirements of the authorities having jurisdiction. Unless otherwise noted, no investigation has been undertaken or reported on by the Designer, in regards to the environmental condition of the site to which this drawing relates.

This drawing is not to be scaled. All architectural symbols indicated on this drawing are graphic representations only.

The as-built information provided in these drawings is for information purposes only. All dimensions are calculated from on site observations representing existing conditions. The information provided must be confirmed prior to construction, enlargement or alteration of any part, or in whole, of the existing building Owner of the property will not hold The Designer liable for the Work done by others nor shall The Architect be held responsible for the accuracy of the information provided by any

QUALIFICATIONS

The undersigned has reviewed and takes responsibility for this design, and has the qualifications and meets the requirements set out in the Ontario Building Code to be a designer.

Name	Signature	BCIN
Nick Menonna		23967
Daniel Venturuzzo		29448
VERUS DESIGN INC. (Firm Name)		110512

REVISION		
8.	Issued for structural review by Wayne Hancock Engineering Services inc.	March.29.2022
7.	Revised stucco finish on elev. 'A' sides and rear at 2nd. floor to horiz. siding as per client comments.	March.14.2022
6.	Issued Basement for Eng. Flr. Layouts	January.25.2022
5.	Re-Issued for Structural Review	January.25.2022
4.	Re-Issued for Hvac	January.25.2022
3.	Issued for Structural Review	February.18.2021
2.	Issued For HVAC	February.18.2021
1.	Issued for Roof Truss & Eng. Flr. Layouts	February.18.2021

PROJECT TITLE

STARS OF BOBCAYGEON

10.5m Lots

"ORION" - Elevation 'B'

Lot 37

LOCATION: BOBCAYGEON (KAWARTHA LAKES) , ONTARIO

CLIENT: THREE LAKES DEVELOPMENTS

PROJECT NO.: 145.20

SCALE: AS NOTED

DRAWN BY: N. MENONNA

CHECKED BY: N. MENONNA

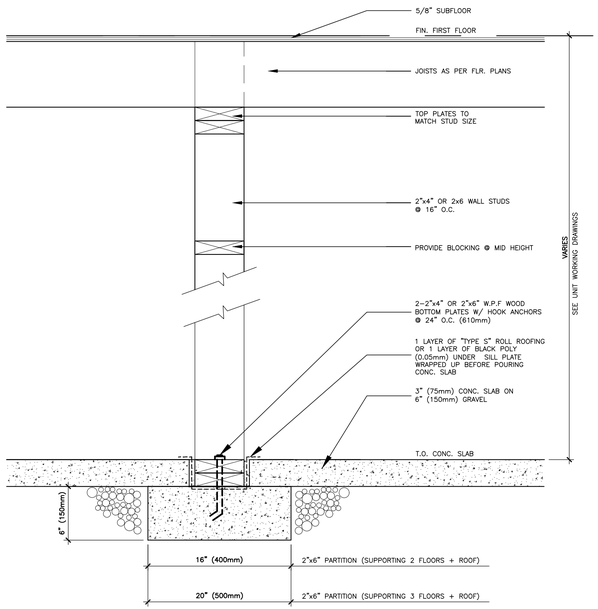
LICENSED PROFESSIONAL ENGINEER
March 31, 2022
W.J. HANCOCK
PROVINCE OF ONTARIO

SHEET TITLE

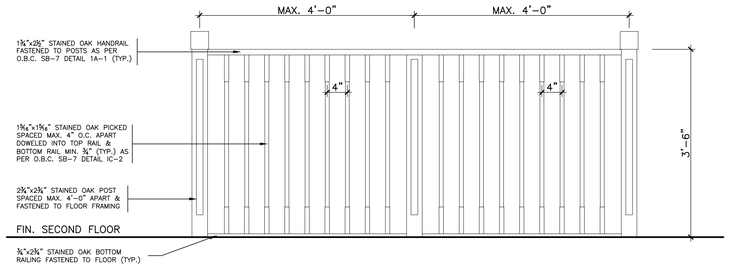
LEFT SIDE AND RIGHT SIDE ELEVATION

SHEET No.

A4



D1 / A5 INTERIOR BASEMENT BEARING WALL (NOTE #14)
3/4" = 1'-0"

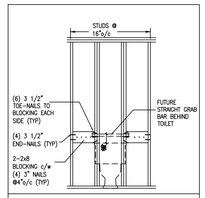


D3 / A5 TYP. INTERIOR RAILING ELEVATION
3/4" = 1'-0"

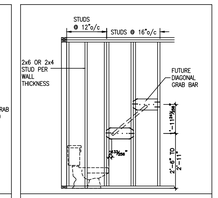


STUD WALL REINFORCEMENT FOR FUTURE GRAB BARS IN MAIN BATHROOM

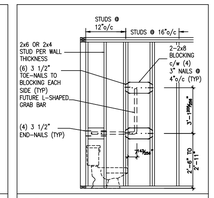
REINFORCEMENT OF STUD WALLS SHALL BE INSTALLED ADJACENT TO WATER CLOSETS AND SHOWER OR BATHTUB IN MAIN BATHROOM. FUTURE GRAB BARS TO BE MOUNTED TO RESIST HORIZ. AND VERT. LOADS OF 1.3 KN (300 lb) REFER TO OBC. 9.5.2.3, 3.8.3.8.(1)(d) & 3.8.3.13.(1)(f). AND DETAILS PROVIDED.



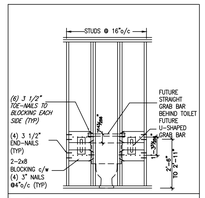
GB1 FUTURE GRAB BAR @ TOILET (BACK WALL)



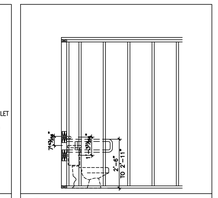
GB1A FUTURE DIAGONAL GRAB BAR DETAIL



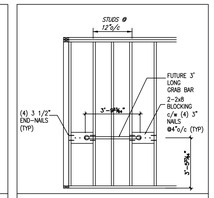
GB1A FUTURE L-SHAPE GRAB BAR DETAIL (ALTERNATE)



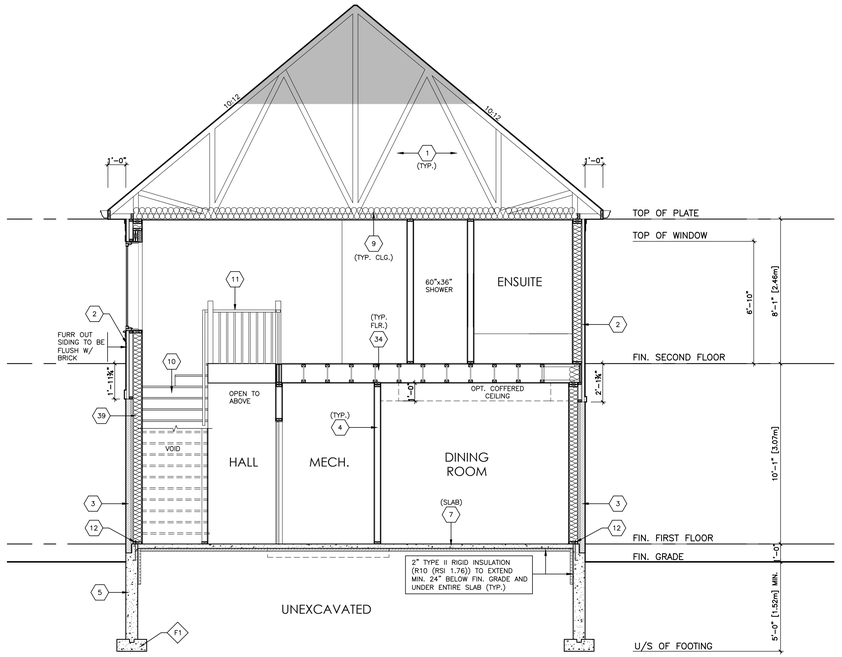
GB2 FUTURE U-SHAPE GRAB BAR @ TOILET W/ REAR GRAB BAR



GB2 FUTURE U-SHAPE GRAB BAR @ TOILET W/ REAR GRAB BAR (SIDE VIEW)



GB3 FUTURE GRAB BAR IN SHOWER / BATHTUB (SIDE VIEW)



1 / A5 CROSS SECTION
1/4" = 1'-0"

ORION

VERUS
design + drafting + consulting
416.675.5596 | 96 Skyway Ave Toronto ON | M9W 4Y9 | verusdesign.ca

All drawings and specifications, are an instrument of service, provided by, and are the property of, Verus Design Inc., (the "Designer") and must be returned upon completion of the work.

The contractor must verify and accept responsibility for all dimensions and conditions on site and must notify the Designer, of any variations or discrepancy from the supplied information, before proceeding with the work.

The Designer is not responsible for the accuracy of survey, structural, mechanical, electrical, engineering information, etc. (the "Consultants"), which is shown on this drawing. Refer to the appropriate Consultants drawings before proceeding with the work.

Construction must conform to all applicable codes and requirements of the authorities having jurisdiction. Unless otherwise noted, no investigation has been undertaken or reported on by the Designer, in regards to the environmental condition of the site to which this drawing relates.

This drawing is not to be scaled. All architectural symbols indicated on this drawing are graphic representations only.

The as-built information provided in these drawings is for information purposes only. All dimensions are calculated from on site observations representing existing conditions. The information provided must be confirmed prior to construction, enlargement or alteration of any part, or in whole, of the existing building Owner of the property will not hold The Designer liable for the Work done by others nor shall The Architect be held responsible for the accuracy of the information provided by any

QUALIFICATIONS

The undersigned has reviewed and takes responsibility for this design, and has the qualifications and meets the requirements set out in the Ontario Building Code to be a designer.

Nick Menonna	Signature	23967 BCIN
Daniel Venturuzzo	Signature	29448 BCIN
VERUS DESIGN INC.		110512 BCIN

8.	Issued for structural review by Wayne Hancock Engineering Services inc.	March.29.2022
7.	Revised stucco finish on elev. 'A' sides and rear at 2nd. floor to horiz. siding as per client comments.	March.14.2022
6.	Issued Basement for Eng. Flr. Layouts	January.25.2022
5.	Re-Issued for Structural Review	January.25.2022
4.	Re-Issued for Hvac	January.25.2022
3.	Issued for Structural Review	Febraury.18.2021
2.	Issued For HVAC	Febraury.18.2021
1.	Issued for Roof Truss & Eng. Flr. Layouts	Febraury.18.2021

REVISION

PROJECT TITLE

STARS OF BOBCAYGEON

10.5m Lots
"ORION" - Elevation 'B'
Lot 37

LOCATION
BOBCAYGEON (KAWARTHA LAKES) , ONTARIO

CLIENT
THREE LAKES DEVELOPMENTS

PROJECT NO. 145.20
SCALE AS NOTED
DRAWN BY N. MENONNA
CHECKED BY N. MENONNA

SHEET TITLE
CROSS-SECTION

SHEET No.
A5

Station005 G:\Shared drives\Verus Design\Projects\2020 Jobs Folder\145.20 - Three Lakes Development - Bobcaygeon\10.5m\Orion\145.20-10.5-WD-Orion-February.01.2021.dwgMarch 30, 2022 12:37:08 AM

GENERAL NOTES – UPDATED JANUARY 2014

1.0 GENERAL

1.1 ALL DRAWINGS ARE THE PROPERTY OF **VERUS DESIGN INC** HEREINAFTER CALLED 'THE DESIGNER'. THE DESIGNER RETAINS HIS COPYRIGHT IN THESE DOCUMENTS WHICH MAY NOT BE USED FOR ANY OTHER PROJECT WITHOUT THE EXPRESSED WRITTEN CONSENT OF THE DESIGNER.

1.2 ALL DESIGN & CONSTRUCTION TO BE DONE IN ACCORDANCE WITH:
- THE ONTARIO BUILDING CODE (LATEST EDITIONS)
- APPLICABLE LAW (AS DEFINED IN THE ONTARIO BUILDING CODE)
- THE ONTARIO HEALTH & SAFETY ACT; REGULATIONS FOR CONSTRUCTION PROJECTS
- ALL AUTHORITIES HAVING JURISDICTION OVER THE SITE.

1.3 DRAWINGS MUST NOT BE SCALED.

1.4 DRAWINGS ARE NOT INTENDED TO LIMIT CONSTRUCTION OR INSTALLATION FROM ACCEPTABLE STANDARDS.

1.5 ALL DIMENSIONS INFORMATION & GRADES ON DRAWINGS MUST BE VERIFIED ON SITE. ANY DISCREPANCIES ARE TO BE REPORTED TO THE DESIGNER PRIOR TO COMMENCING ANY WORK.

1.6 THE CONTRACTOR SHALL NOT DEVIATE FROM THE INTENT OF THE DRAWINGS & SECTIONS, UNLESS APPROVED IN WRITING BY THE DESIGNER. THE DESIGNER ASSUMES NO RESPONSIBILITY FOR CHANGES MADE TO THE DRAWINGS, WITHOUT HIS APPROVAL.

1.7 ANY & ALL CHANGES & DEVIATIONS FROM THE DRAWINGS, FOR ALL SECTIONS OF THE WORK, ARE TO BE SHOWN ON THE "AS BUILT" DRAWINGS.

1.8 NO RESPONSIBILITY IS HEREBY ASSUMED FOR DETAILS & INFORMATION NOT CONTAINED IN THESE DRAWINGS OR DEVIATIONS FROM THE DRAWINGS.

1.9 ALL MANUFACTURED ITEMS TO BE INSTALLED IN ACCORDANCE WITH MANUFACTURER'S PRINTED INSTRUCTIONS.

1.10 SHOP DRAWINGS ARE TO BE SUBMITTED & REVIEWED FOR ALL PREFABRICATED ITEMS. REVIEW BY THE DESIGNER SHALL NOT RELIEVE THE CONTRACTOR OF THE RESPONSIBILITY FOR SEEING THAT THE WORK IS COMPLETE, ACCURATE & IN CONFORMITY WITH THE DRAWINGS & SPECIFICATIONS.

1.11 STRUCTURE SHOWN IS FOR THE FINISHED PROJECT. NO PROVISION HAS BEEN MADE IN THE DESIGN FOR CONDITIONS OCCURING DURING CONSTRUCTION. THE CONTRACTOR IS TO PROVIDE ALL NECESSARY BRACING, SHORING OR OTHER TEMPORARY SUPPORTS TO SAFEGUARD ALL EXISTING OR ADJACENT STRUCTURES AFFECTED BY THIS WORK.

1.13 THE CONTRACTOR SHALL ENSURE THAT WORK IS ERECTED IN COMPLIANCE WITH THE CONTRACT DOCUMENTS AND SHALL BE RESPONSIBLE FOR DELAYS OR COSTS RESULTING FROM FAILURE TO INSPECT OR COORDINATE, AND FOR REPLACEMENT OR CORRECTION OF WORK REQUIRED.

1.14 THE OWNER & DESIGNER SHALL HAVE ACCESS TO THE WORK FOR GENERAL REVIEW DURING CONSTRUCTION. DEFECTIVE WORK OR PRODUCTS & DAMAGE SHALL BE REMOVED & REPLACED OR RE-EXECUTED IN ACCORDANCE WITH THE CONTRACT.

1.15 THE CONTRACTOR SHALL ENSURE THAT NO DAMAGE IS CAUSED TO THE PORTIONS OF THE BUILDING NOT INVOLVED IN THE WORK OF THE CONTRACT AS A RESULT OF SUCH WORK. THE CONTRACTOR SHALL MAKE GOOD ALL SUCH DAMAGE.

1.16 THE ADJACENT BUILDING SHALL BE PROTECTED BY THE CONTRACTOR FROM DUST, DIRT & DEBRIS THROUGH THE ERECTION OF SECURE & AIRTIGHT PARTITIONS, USING FRAMING, GYPSUM WALLBOARD & POLYETHYLENE SHEETS, CAULKED & TAPED AS REQUIRED.

1.17 THE CONTRACTOR IS RESPONSIBLE FOR ARRANGING INSPECTION OF THE WORK BY AUTHORITIES HAVING JURISDICTION.

1.18 THE DESIGNER WILL HAVE AUTHORITY TO REJECT WORK WHICH DOES NOT CONFORM TO THE REQUIREMENTS OF THE CONTRACT DOCUMENTS. THE DESIGNER WILL HAVE AUTHORITY TO REQUIRE INSPECTION OR TESTING OF WORK, WHETHER OR NOT SUCH WORK IS FABRICATED, INSTALLED, OR COMPLETED. IF THE WORK IS NOT IN ACCORDANCE WITH THE REQUIREMENTS OF THE CONTRACT DOCUMENTS, THE CONTRACTOR SHALL CORRECT THE WORK & PAY THE COST OF EXAMINATION & CORRECTION. IF THE WORK IS IN ACCORDANCE WITH THE REQUIREMENTS OF THE CONTRACT DOCUMENTS, THE OWNER SHALL PAY THE COST OF EXAMINATION & RESTORATION.

2.0 SITEWORK

2.1 TREAT SOIL IN THE AREA OF CONSTRUCTION WITH TERMITE & CARPENTER ANT PROTECTIONS AS REQUIRED BY ONTARIO BUILDING CODE. 9.3.2.9. THE CLEARANCE BETWEEN UNTREATED STRUCTURAL WOOD ELEMENTS & THE GROUND SHALL BE NO LESS THAN 175**"**

2.2 ALL FOOTINGS ARE TO BE CARRIED DOWN TO NATURAL UNDISTURBED SOIL, FREE OF ORGANIC MATTER, CAPABLE OF SUSTAINING A BEARING CAPACITY OF AT LEAST 3000 P.S.F. AND MUST BE A A MINIMUM OF 4'-0" BELOW FINISHED GRADE.

2.3 FOOTINGS EXPOSED TO FROST ACTION DURING CONSTRUCTION SHALL BE PROTECTED BY A MINIMUM OF 4'-0" OF EARTH, OR ITS EQUIVALENT, TO PREVENT FREEZING.

2.4 EXCAVATIONS THAT EXCEED 1.2m ARE REQUIRED TO BE SHORED OR CUT BACK AT THE TOP SO THAT THE ANGLE OF THE CUT DOES NOT EXCEED 1:1. IF SHORING IS TO BE PROVIDED SUBMIT DRAWINGS WITH DESIGN PARAMETERS CLEARLY STATED FOR APPROVAL UNDER SEPERATE PERMIT APPLICATION. A SOILS REPORT AND/OR CALCULATIONS MAY BE REQUESTED. EXCAVATION FOR FOOTINGS SHALL BE INSPECTED BY A REGISTERED PROFESSIONAL ENGINEER.

2.5 GRADING, RETAINING WALL, ETC. ARE SCHEMATIC & WILL BE DETERMINED DURING CONSTRUCTION ON THE BASIS OF PRECISE SITE CONDITIONS.

2.6 SHOULD EXCAVATION BE CARRIED BELOW THE DESIRED ELEVATION, OBTAIN A DESIRABLE BEARING CAPACITY BY BACKFILLING WITH 2000 P.S.I CONCRETE

2.7 PROTECT FOOTINGS, WALLS, SLABS ON GRADE & ADJACENT SOIL AGAINST FREEZING & FROST ACTION AT ALL TIMES DURING CONSTRUCTION.

2.8 DO NOT BACKFILL AGAINST WALL UNTIL ELEMENTS PROVIDING LATERAL SUPPORT ARE INSTALLED.

2.9 FOOTINGS FOR COLD CELLARS TO EXTEND A MINIMUM OF 4'-0" BELOW THE FINISH FLOOR OF THE COLD CELLAR STEP DOWN ADJACENT INTERIOR FOOTINGS AS REQUIRED.

2.10 THE LINE OF SLOPE BETWEEN ADJACENT EXCAVATIONS FOR FOOTINGS OR ALONG STEPPED FOOTINGS SHALL NOT EXCEED A RISE OF 7 IN A RUN OF 10, MAXIMUM RISE IS 2'-0".

2.11 IF ACTUAL JOB SITE OR SOIL CONDITIONS VARY FROM THE ASSUMED, THEN WRITTEN DIRECTIONS MUST BE OBTAINED FROM THE DESIGNER, BEFORE PROCEEDING WITH THE WORK.

2.12 KEEP EXCAVATIONS CONTINUOUSLY DRY BEFORE CONCRETE IS PLACED. IF THE SOIL IS SUBJECTED TO SOFTENING BY WATER, THE EXCAVATION SHALL BE EXTENDED BELOW THE SOFTENED MATERIAL & THE BOTTOM THE FOOTINGS LOWERED TO SUIT.

2.13 UNDER SLABS–ON–GRADE, REMOVE AREAS OF SOFT, ORGANIC & FOREIGN MATTER IN THE SUB–GRADE.

2.14 UNLESS OTHERWISE NOTED, PROVIDE IMMEDIATELY UNDER SLABS–ON–GRADE, A MINIMUM OF 6" OF COMPACTED 3/4" CLEAR STONE, COMPACTION TO ACHIEVE A MINIMUM OF 90% STANDARD PROCTOR MAXIMUM DRY DENSITY.

3.0 CONCRETE (SEE ALSO STRUCTURAL DWG.).

3.1 CONCRETE CONSTRUCTION TO CONFORM TO PLAIN, REINFORCED & PRE–STRESSED CONCRETE CAN/CSA–23.3, CAN/CSA A23.1 & CAN/CSA A23.2 CONCRETE SHALL HAVE A MINIMUM 28–DAY COMPRESSIVE STRENGTH IN ACCORDANCE WITH TABLE 11 & TABLE 14 OF CAN/CSA A23.1–00, AS FOLLOWS:

FOOTINGS:	20MPa CLASS N
FOUNDATIONS:	25MPa CLASS F–2
INT. SLAB–ON–GRADE:	25MPa CLASS N
GARAGE SLAB:	32MPa CLASS C–2
EXT. DECKS & PORCH:	35MPa CLASS C–1

3.2 CONCRETE COVER FOR FOOTING REINFORCING SHALL BE 3" MINIMUM & 1½" MIN. FOR WALLS UNLESS NOTED OTHERWISE.

3.3 TOP OF FOUNDATION WALL TO BE 6" MIN. ABOVE FINISHED GRADE.

3.4 PORTLAND CEMENT, WATER & AGGREGATES SHALL CONFORM TO CAN/CSA–A23.1.

3.5 FORMWORK SHALL CONFORM TO CAN/CSA–A23.1. & FALSEWORK SHALL CONFORM TO CSA S269.1.

3.6 REINFORCING STEEL, SHALL BE DEFORMED BARS CONFORMING TO CAN/CSA A30.18 GRADE 400

3.7 WELDED WIRE FABRIC TO CONFORM TO CSA G30.5M

3.8 SLUMP AT THE POINT OF DISCHARGE SHALL BE CONSISTENT AT 3½" +/– ½", UNLESS NOTED OTHERWISE. GREATER SLUMPS ARE NOT ACCEPTABLE.

3.9 UNREINFORCED CONCRETE SHALL BE DESIGNED, MIXED, PLACED, CURED & TESTED IN ACCORDANCE WITH CSA/CAN–A436. REINFORCED CONCRETE SHALL BE DESIGNED TO CONFORM TO PART 4 OF THE ONTARIO BUILDING CODE.

4.0 MASONRY

4.1 MASONRY CONSTRUCTION TO CONFORM TO CSA CAN3–S304–M & CSA–S304.1

4.2 CONCRETE BLOCKS AND BRICKS TO CONFORM TO ONE OR MORE OF CSA A165.1M, .2M, .3M, OR .4M

4.3 ALL CONCRETE BLOCK SHALL BE NORMAL WEIGHT LOAD BEARING UNITS & HAVE A MINIMUM COMPRESSIVE STRENGTH OF 15 MPA (2200 P.S.I.) & A MINIMUM GROSS CROSS SECTIONAL AREA STRENGTH OF 1750 P.S.I. STANDARD HOLLOW BLOCKS TO BE TYPE H/7.5/A/M, 75% SOLID BLOCKS TO BE TYPE S/12.5/A/M.

4.4 MORTAR IS TO CONFORM TO CSA A179M. FOR LAYING ALL CONCRETE BLOCKS, USE TYPE 'S' MORTAR & FOR LAYING ALL CLAY BRICKS, USE TYPE 'N' MORTAR.

4.5 ALL AVAILABLE BEARING AREA OF MASONRY UNITS SHALL BE FULLY COVERED WITH MORTAR SPREAD IN AN EVEN LAYER & ALL VERTICAL JOINTS SHALL BE FILLED SOLID WITH MORTAR.

4.6 PARGE CONCRETE BLOCK FOUNDATION WALLS & APPLY TWO COATS OF BITUMINOUS WATER PROOFING OR OTHER APPROVED WATER–PROOFING BELOW GRADE.

4.7 INSTALL 3/8" WIDE COMPRESSIBLE EXPANSION JOINT FILLER BETWEEN CONCRETE SLABS & MASONRY OR CONCRETE WALLS.

4.8 THE TOP COURSE OF CONCRETE BLOCK IN A FOUNDATION WALL TO BE FILLED 100% SOLID FOR ANCHORING.

4.9 ALL CONCRETE BLOCK WALLS TO BE REINFORCED HORIZONTALLY AT EVERY SECOND COURSE WITH GALVANIZED 9 GAUGE (3.6mm) "BLOK–LOK BL 10" OR APPROVED EQUIVALENT.

4.10 TIE VENEER TO TIMBER STUD WALLS WITH 22 GAUGE x 7/8" CORROSION RESISTANT CORRUGATED METAL TIES SPACED EVERY 1'–4" VERTICALLY & 2'–8" HORIZONTALLY. TIES TO CONFORM TO CAN 3–A370–M

4.11 PROVIDE 3/16" DIAMETER WEEPHOLES SPACED EVERY 2'–0" ALONG BASE OF VENEER WALLS AND OVER LINTELS ETC.

4.12 ALL OPENINGS IN MASONRY VENEER WALLS SUPPORTING UP TO A MAXIMUM OF 4" THICK VENEER & 6" MIN BEARING LENGTH EACH END:
- OPENING UP TO 6'–0" WIDE : USE 3½"x3½"x¼" LLV
- OPENINGS FROM 6'–0" TO 8'–0" WIDE : USE 5"x3½"x⅜" LLV
- OPENINGS FROM 8'–0" TO 10'–0" WIDE : USE 6"x3½"x½" LLV
- OPENINGS FROM 10'–0" TO 12'–0" WIDE : USE 5"x3½"x⅝" LLV

5.0 METAL (SEE ALSO STRUCTURAL DWG.).

5.1 STRUCTURAL STEEL DETAILS & CONNECTIONS SHALL CONFORM TO CAN/CSA–S16–01 & SHALL BE DESIGNED BY A LICENSED PROFESSIONAL ENGINEER EXPERIENCED IN THIS WORK. SHOP DRAWINGS ARE TO BE SUBMITTED FOR REVIEW PRIOR TO FABRICATION.

5.2 WELDING SHALL CONFORM TO CSA STANDARD W59 & BE PERFORMED BY A STEEL FABRICATOR CERTIFIED TO CSA W47.1

5.3 ALL STRUCTURAL STEEL MEMBERS SHALL CONFORM TO CAN/CSA G40.20/G40.21. ROLLED PLATES, RODS, ANCHORS & BARS, SHALL BE TYPE 300W. ROLLED SECTIONS & HOLLOW STRUCTURAL SECTIONS SHALL BE TYPE 350W. USE CLASS H FOR SQUARE HOLLOW STRUCTURAL SECTIONS & CLASS C FOR ROUND STRUCTURAL SECTIONS.

5.4 BOLTS, NUTS & WASHERS FOR CONNECTIONS TO CONFORM TO ASTM A325.

5.5 ANCHOR BOLTS, NUTS & WASHERS FOR BASEPLATES, BEARING PLATES & WELD PLATES TO CONFORM TO CAN/CSA G40.21.

5.6 WELDING MATERIALS TO CONFORM TO CSA W48–M

5.7 EXPOSED STEEL LINTELS SHALL BE COATED WITH TWO COATS OF 'GALVAFROID" EXTERIOR PRIMER OR EQUAL.

5.8 ALL STEEL TO BE GIVEN ONE SHOP COAT OF PRIMER, CLEAN WITH MECHANICAL BRUSH & TOUCH UP BOLTS, WELDS & SURFACE SCRATCHES AT COMPLETION OF ERECTION.

5.9 ALL CUTTING OR ALTERING OF STRUCTURAL STEEL MEMBERS NOT SHOWN ON SHOP DRAWINGS REQUIRE WRITTEN APPROVAL FROM THE ENGINEER.

5.10 UNLESS SUPPORTED ON BEAM MEMBERS, ALL COLUMNS & POSTS ARE TO BE CONTINUOUS TO FOUNDATION OR FOOTING. INSTALL WOOD BLOCKING OR MASONRY IN JOIST SPACE.

5.11 ALL STEEL BEAMS ARE TO BE CENTRED ON WALLS, PIERS OR COLUMNS UNLESS DIMENSIONED OTHERWISE.

5.12 MINIMUM 3½" END BEARING FOR WOOD & STEEL BEAMS, WITH 7½" SOLID MASONRY UNDER THE BEAM.

5.13 PROVIDE BEAM WALL PLATES ON MASONRY OR CONCRETE C/W ANCHORS. SEE STRUCTURAL DRAWINGS.

5.14 COLUMN BASE PLATES & BEAM BEARING PLATES SHALL BE GROUTED WITH ½" MIN. NON–SHRINK GROUT.

6.0 WOOD

6.1 TIMBER CONSTRUCTION TO CONFORM TO CAN/CSA 086–01 & TESTED LUMBER SHALL CONFORM TO CSA U80–M.

6.2 WOOD CONSTRUCTION TO CONFORM TO EITHER CAN3–086.1M & TO THE REQUIREMENTS OF THE ONTARIO BUILDING CODE.

6.3 ALL LUMBER SHALL BE KILN DRIED MATERIAL & GRADE STAMPED NO.1 OR BETTER SPRUCE–PINE–FUR CONFORMING TO CSA STANDARD 0141 UNLESS OTHERWISE NOTED. MAXIMUM MOISTURE CONTENT 19% AT TIME OF INSTALLATION.

6.4 WOOD FRAMING MEMBERS THAT ARE NOT PRESSURE TREATED WITH A WOOD PRESERVATIVE & WHICH COME IN CONTACT WITH EITHER CONCRETE OR CONCRETE BLOCK SHALL BE SEPARATED FROM SAME BY AT LEAST 6 MIL. POLYETHYLENE FILM.

6.5 EXTERIOR WALLS & BEARING STUD PARTITIONS SHALL BE ANCHORED TO CONCRETE OR CONCRETE BLOCK WALLS WITH MINIMUM ⅜" DIAMETER X 10" LONG ANCHOR BOLTS AT 4'–0" MAXIMUM. PLATES TO BE A MINIMUM 2 x 6.

6.6 WHERE A FLOOR PASSES OVER A SUPPORTING STEEL BEAM, CENTER PLYWOOD SHEETS OVER BEAM & CONNECT EACH JOIST TO PLYWOOD WITH SCREWS. STAGGER JOINTS BETWEEN PLYWOOD SHEETS.

6.7 SUBFLOORS TO BE ¾" T&G PLYWOOD, GLUED (WITH A CONTINUOUS LEAD OF CARPENTERS GLUE BEFORE FULL LENGTH OF JOISTS) & SCREWED (WITH SELF–TAPPING SCREWS) SPACED EVERY 6" O/C WITH 15/8" EMBEDMENT INTO JOISTS.

6.8 DOUBLE UP JOISTS BELOW ALL WALLS RUNNING PARALLEL TO JOIST DIRECTION, REFER TO DESIGN/RURAL DRAWINGS FOR LOCATION OF SUCH WALLS. DOUBLE HEADERS & TRIMMERS ARE REQUIRED AROUND ALL OPENINGS NOT SHOWN.

6.9 WHERE JOISTS FRAME INTO THE SIDE OF TIMBER BEAMS, HEADERS OR SOLID BLOCKING PLACE STANDARD JOISTS HANGERS IN ACCORDANCE WITH THE MANUFACTURER'S INSTRUCTIONS.

6.10 ALL FRAME WALLS TO BE CONSTRUCTED WITH A CONT. DOUBLE TOP PLATE, CONTINUOUS SINGLE BOTTOM PLATE & INTERMEDIATE GIRT WHERE STATED. UNLESS OTHERWISE NOTED. STAGGER JOINTS IN DOUBLE TOP PLATE.

6.11 PROVIDE 2"x2" DIAGONAL CROSS–BRIDGING OR SOLID BLOCKING TO FULL DEPTH OF JOIST BETWEEN JOISTS.
- PLACE 1 ROW OF BRIDGING FOR SPANS BETWEEN 10'–0" & 14'–2" & PLACE 2 ROWS OF BRIDGING FOR SPANS GREATER THAN 14'–0" TO MAXIMUM OF 4'–6" ON CENTRE.

6.12 DOUBLE UP ALL STUDS EACH SIDE OF OPENINGS & AT ENDS OF WALLS.

6.13 ALL OPENINGS IN FRAME WALLS TO BE PROVIDED WITH TIMBER LINTELS ON EDGE, UNLESS OTHERWISE NOTED.
- MAXIMUM 3'–0" WIDE OPENING 2"–2"x8" LINTEL WITH 4" MINIMUM BEARING LENGTH EACH END.
- MINIMUM 3'–0" TO MAXIMUM 6'–0" WIDE OPENING 2–2"x10" LINTEL WITH 6" MINIMUM BEARING LENGTH EACH END.
- MINIMUM 6'–0" TO MAXIMUM 9'–0" WIDE OPENING 2–2"x12" LINTEL WITH 8" MIN. LENGTH EACH END.

6.14 TRUSS MANUFACTURER TO CHECK & VERIFY THAT ALL LOADING & STRESSES COMPLY WITH & ARE IN ACCORDANCE TO LOCAL CONDITIONS & REQUIREMENTS. TRUSS MANUFACTURER TO NOTIFY DESIGNER & ENGINEER OF ANY DISCREPANCIES THAT MAY AFFECT ROOF LINES AS DRAWN. APPROVED ROOF TRUSS DRAWINGS, CALCULATIONS, & SPECIFICATIONS SHALL BE SUPPLIED AT TIME OF BUILDING PERMIT APPLICATION. SHOP DRAWINGS FOR TRUSSES, LAYOUT, BRIDGING ETC. (INCLUDING HOLD DOWN CLIPS) SHALL BE SUBMITTED FOR REVIEW & SHALL BE STAMPED BY A REQUIRED PROFESSIONAL ENGINEER.

6.15 EXTERIOR TRIM WOOD TO BE CLEAR PINE OR CEDAR PRIMED ALL SIDES PLUS TWO COATS OF PAINT UNLESS OTHERWISE NOTED.

6.16 ALL FINISH CARPENTRY & INTERIOR WOODWORK SHALL UTILIZE PREMIUM GRADE MATERIAL, APPEARANCE & WORKMANSHIP AS DEFINED BY AWMAC.

6.17 HOLES IN FLOOR, ROOF & CEILING MEMBERS TO BE MAXIMUM ⅓ x ACTUAL DEPTH OF MEMBER & NOT LESS THAN 2" FROM EDGES.

6.18 NOTCHES IN FLOOR, ROOF & CEILING MEMBERS TO BE LOCATED ON TOP OF THE MEMBER WITHIN ⅓ THE ACTUAL DEPTH FROM THE EDGE OF BEARING & NOT GREATER THAN ⅓ JOIST DEPTH.

6.19 WALL STUDS MAY BE NOTCHED OR DRILLED PROVIDED THAT NO LESS THAN ⅔ THE DEPTH OF THE STUD REMAINS, IF LOAD BEARING, & 1⅜**"** IF NON–LOAD BEARING.

6.20 ROOF TRUSS MEMBERS SHALL NOT BE NOTCHED, DRILLED OR WEAKENED UNLESS ACCOMMODATED IN THE DESIGN.

6.21 IN ALL CASES WHERE DRILLING & NOTCHING IS REQUIRED, CONSULT WITH THE DESIGNER/ENGINEER.

6.22 ALL NAILING, SPIKING & STAPLES TO CONFORM TO CSA STANDARD B111; GALVANIZED FOR EXTERIOR WORK & TREATED LUMBER.

6.23 NAILING FOR FRAMING SHALL CONFORM TO TABLES IN PART 9 OF THE ONTARIO BUILDING CODE.

6.24 FRAMING ANCHORS, JOIST HANGERS, BEAM HANGERS POST CAPS, POST ANCHORS ARE ALL TO BE MANUFACTURED BY SIMPSON – STRONG–TIE COMPANY INC., OR APPROVED EQUAL. ALL ARE TO BE INSTALLED IN STRUCTURAL ACCORDANCE WITH THE MANUFACTURERS INSTRUCTIONS, UTILIZING "SPECIAL" NAILS WHERE REQUIRED.

6.25 BELOW ALL WINDOW SILLS, PROVIDE A MINIMUM OF TWO HORIZONTAL STUDS TO ACT AS A DOUBLE TOP PLATE.

6.26 A MINIMUM OF TWO DOUBLE STUDS, AT EACH SIDE OF A WINDOW OR DOOR OPENING, ARE TO BE CONTINUOUS FROM THE SILL PLATE TO THE TOP PLATE, USE ONE OR TWO ADDITIONAL JACK STUDS TO BEAR LINTEL BEAM ONTO.

6.27 ALL PREFABRICATED STRUCTURAL WOOD BEAMS, POSTS & JOISTS, SHALL BE INSTALLED IN ACCORDANCE WITH THE MANUFACTURERS SPECIFICATIONS.

7.0 THERMAL & MOISTURE PROTECTION

7.1 PROVIDE CONTINUOUS EXTERIOR AIR BARRIER. "TYVEK HOUSE WRAP" OR APPROVED EQUAL.

7.2 SEAL GYPSUM WALLBOARD AT ALL PENETRATIONS, JUNCTIONS WITH PLYWOOD SUBFLOOR & AT DOOR & WINDOW FRAME

7.3 PROVIDE CONTINUOUS CLOSED CELL FOAM AIR SEAL BETWEEN SILL PLATES & CONCRETE FOUNDATIONS & BETWEEN SILL PLATES & PLYWOOD SUBFLOORS.

7.4 PROVIDE PREFORMED POLYETHYLENE BOXES AROUND ELECTRICAL BOXES IN EXTERIOR WALLS & CEILINGS & SEAL TO VAPOUR BARRIER.

7.5 TAPE/CAULK VAPOUR BARRIER AT ALL VERTICAL & HORIZONTAL JOINTS AT PLATES & AT WINDOW & DOOR OPENINGS.

7.6 THE AIR/VAPOUR BARRIER IS TO BE NON– SHRINKING & NON–STORING.

7.7 THE AIR/VAPOUR BARRIER IS TO BE CONTINUOUS BEYOND JUNCTIONS OF INTERIOR PARTITIONS & EXTERIOR WALLS.

7.8 A ONE COMPONENT ACRYLIC SEALANT IS TO BE USED TO CAULK JOINTS BETWEEN DISSIMILAR MATERIALS

7.9 PROVIDE A SEALANT & BACKER ROD ¼" WIDE ON EXTERIOR AROUND PERIMETER OF NEW DOORS & WINDOWS.

7.10 PROVIDE CONTINUOUS FLASHING AT THE BASE OF ALL VENEER WALLS, BELOW SILLS & OVER ALL METAL LINTELS TO 16" MIN. VERTICAL ON THE EXTERIOR FACE OF SHEATHING. FLASHING REQUIRED AT INTERSECTIONS OF ROOF, WALLS, VALLEYS & PARAPET WALLS.

7.11 ALL ALUMINUM FLASHING SHALL BE MINIMUM 0.48**"** THICK & ALL ALUMINUM FLASHING IN CONTACT WITH MASONRY SHALL BE EFFECTIVELY COATED OR SEPARATED FROM THE MASONRY.

7.12 IF ALL GROUND WATER IS NOT SATISFACTORILY REMOVED BY PERIMETER DRAINAGE THEN A SUMP PIT & PUMP ARE TO BE INSTALLED.

7.13 EAVE PROTECTION SHALL EXTEND 2'–11" UP THE ROOF SLOPE FROM THE EDGE, & AT LEAST 11 3/4" FROM THE INSIDE FACE OF THE EXTERIOR WALL & SHALL CONSIST OF EITHER TWO LAYERS OF ROLL ROOFING LAID WITH MINIMUM 2" HEAD & END LAP CEMENTED TOGETHER OR A SELF–ADHERING POLYMER MODIFIED BITUMEN SHEETS, OR SELF SEALING COMPOSITE MEMBRANES CONSISTING OF MODIFIED BITUMINOUS COATED MATERIAL FROM EXPERIENCE IS NOT REQUIRED FOR UNHEATED BUILDINGS, FOR ROOFS EXCEEDING A SLOPE OF 1 IN 1.5 (8:12), WHERE A LOW SLOPE ASPHALT SHINGLE APPLICATION IS PROVIDED.

7.14 OPEN VALLEYS SHALL BE FLASHED WITH 2 LAYERS OF ROLL ROOFING, OR 1 LAYER OF SHEET METAL MIN. 23**%**" WIDE.

7.15 FLASHING SHALL BE PROVIDED AT THE INTERSECTION OF SHINGLE ROOFS WITH EXTERIOR WALLS & CHIMNEYS

7.16 SHEET METAL FLASHING SHALL CONSIST OF NOT LESS THAN 3**%**" SHEET LEAD, 0.013" GALVANIZED STEEL, 0.018" COPPER, 0.018" ZINC, OR 0.019" ALUMINUM.

7.17 INSULATION INCLUDING SPRAY FOAM INSULATIONS SHALL BE PROTECTED WITH GYPSUM BOARD OR AN EQUIVALENT INTERIOR FINISH, EXCEPT FOR FINISHED BASEMENTS WHERE 6mil POLY IS SUFFICIENT FOR FIBREGLASS TYPE INSULATIONS.

7.18 IN NORMAL SOIL CONDITIONS, THE EXTERIOR SURFACES OF FOUNDATION WALLS REQUIRING DAMPPROOFING (AS PER TABLE 9.25.3.2.A) REINF. W/ 3–15M BOT. BRACE FOUNDATION WALL PRIOR TO BACKFILLING. ALL FOOTINGS SHALL REST ON NATURAL UNDISTURBED SOIL OR COMPACTED ENGINEERED FILL, WITH MINIMUM BEARING CAPACITY OF 150kPa OR GREATER. IF SOIL BEARING DOES NOT MEET MINIMUM CAPACITY ENGINEERED FOOTINGS ARE REQUIRED.

POURED CONC. FOOTING SIZING – O.B.C. 9.15.3

# STOREYS SUPPORTED	W/ MASONRY VENEER	W/ SIDING ONLY
1	18" WIDE x6" DEEP	18" WIDE x6" DEEP
2	20" WIDE x6" DEEP	20" WIDE x6" DEEP
3	24" WIDE x6" DEEP	22" WIDE x6" DEEP

7.19 4" FOUNDATION DRAINS SHALL BE LAID ON LEVEL, UNDISTURBED GROUND ADJACENT TO THE FOOTING AT OR BELOW THE TOP OF THE BASEMENT SLAB OR CRAWL SPACE FLOOR & SHALL BE COVERED WITH 6" OF CRUSHED STONE. FOUNDATION DRAINS SHALL DRAIN TO A STORM SEWER, DRAINAGE DITCH, DRY WELL OR SUMP PIT.

7.20 WINDOW WELLS SHALL BE DRAINED TO THE FOOTING & CONNECTED TO THE PERIMETER WEEPING TILE.

7.21 DOWNSPOUTS NOT DIRECTLY CONNECTED TO A STORM SEWER SHALL HAVE EXTENSIONS TO CARRY WATER AWAY FROM THE BUILDING, & PROVISIONS SHALL BE MADE TO PREVENT SOIL EROSION.

7.22 CONCRETE SLABS IN ATTACHED GARAGES SHALL BE SLOPED TO DRAIN TO THE EXTERIOR.

7.23 THE BUILDING SITE SHALL BE GRADED SO THAT SURFACE, SUMP & ROOF DRAINAGE WILL NOT ACCUMULATE AT OR NEAR THE BUILDING & WILL NOT ADVERSELY AFFECT ADJACENT PROPERTIES.

8.0 WINDOWS & DOORS

8.1 WINDOWS & DOORS SHALL COMPLY WITH SECTION 9.6 & 9.7 OF THE ONTARIO BUILDING CODE & CAN/CGSB–12.8FOR INSULATING GLASS UNITS COMPLETE WITH OPERATING HARDWARE, SCREENS & WEATHERSTRIPPING.

9.0 FINISHES

9.1 ALL INTERIOR FINISHES TO BE FURNISHED UNDER SEPARATE COVER AND/OR BY OTHERS UNLESS OTHERWISE NOTED.

10.0 RESERVED

11.0 RESERVED

12.0 RESERVED

13.0 RESERVED

14.0 RESERVED

15.0 MECHANICAL

15.1 PLUMBING, HEATING, VENTILATION & AIR CONDITIONING DESIGN & SERVICES TO COMPLY WITH SECTION 9.31–9.33 OF THE ONTARIO BUILDING CODE & APPLICABLE MUNICIPAL STANDARDS. REFER TO DRAWINGS AS FURNISHED BY OTHERS.

16.0 ELECTRICAL

16.1 ELECTRICAL DESIGN & SERVICES TO COMPLY WITH SECTION 9.34 OF THE ONTARIO BUILDING CODE, ELECTRICAL CODE, & APPLICABLE MUNICIPAL STANDARDS.

CONSTRUCTION NOTES

(UNLESS NOTED OTHERWISE)
UPDATED JANUARY 2014

ALL CONSTRUCTION TO ADHERE TO THESE PLANS, SPECS & TO CONFORM TO THE ONTARIO BUILDING CODE, ALL OTHER APPLICABLE CODES & AUTHORITIES HAVING JURISDICTION. THESE REQUIREMENTS ARE TO BE TAKEN AS MINIMUM SPECIFICATIONS.

1 ROOF CONST. - O.B.C. 9.19 & 9.23.13

No. 210 (10.25 kg/m2) ASPHALT SHINGLES, ⅜" (12.7) EXTERIOR TYPE PLYWOOD SHEATHING WITH "H" CLIPS, APPROVED ROOF FRAMING (REFER TO PLANS) APPROVED EAVES PROTECTION TO EXTEND 2'–11" (900) FROM EDGE OF ROOF & MIN. 12" (300) BEYOND INNER FACE OF EXTERIOR WALL. 2"x4"(38x90) TRUSS SPACING @ 6'–0" (1830) O.C. AT BOTTOM CHORD. PREFIN. ALUM. EAVES, FASCIA, RAIL & VENTED SOFFIT. ATTIC VENTILATION 1:300 OF INSULATED CEILING AREA WITH 50% AT EAVES.

2 SIDING WALL (2"x6") - O.B.C. 9.23

SIDING AS PER ELEVATION ATTACHED TO FRAMING MEMBERS, FURRING MEMBERS @ BLOCKING BETWEEN THE FRAMING MEMBERS ON APPROVED SHEATHING PAPER ON ⅜" (12.7) EXTERIOR TYPE SHEATHING ON 2"x6" (38x89) SPRUCE STUDS @ 16" (400) O.C., BATT INSULATION (SEE COMPLIANCE PACKAGE CHART), APPROVED 6 MIL POLYETHYLENE AIR/VAPOUR BARRIER, ON ⅜" (12.7) GYPSUM WALLBOARD INT. FINISH. NOTE: USE ½" (12.7) WATER RESISTANT GYPSUM BOARD FOR BATHROOMS & ½" (12.7) CEMENT BOARD FOR TUB & SHOWERS TO RECEIVE TILE (GYPSUM SHEATHING, RIGID INSULATION, & FIBREBOARD SHALL NOT BE USED FOR THE ATTACHMENT OF SIDING – O.B.C. 9.23.16.3)

2A SIDING WALL @ GARAGE CONST. (2"x4") - O.B.C. 9.23

SIDING AS PER ELEVATION ATTACHED TO FRAMING MEMBERS, FURRING MEMBERS @ BLOCKING BETWEEN THE FRAMING MEMBERS ON APPROVED SHEATHING PAPER ON ⅜" (12.7) EXTERIOR TYPE SHEATHING ON 2"x4" (38x89) SPRUCE STUDS @ 16" (400) O.C., ⅜" (12.7) GYPSUM WALLBOARD INTERIOR FINISH, GYPSUM SHEATHING, RIGID INSULATION & FIBREBOARD SHALL NOT BE USED FOR THE ATTACHMENT OF SIDING – O.B.C. 9.23.16.3)

3 BRICK VENEER WALL (2"x6") - O.B.C. 9.20 & 9.23

4" (90) FACE BRICK ↑ (25) AIR SPACE, ⅞"x3"x0.03" (22x180x0.76) GALV. METAL TIES @ 16" (400) O.C. HORIZ. 24" (600) O.C. VERT. TIES TO BE IN CONTACT WITH WOOD STUDS ONLY, APPROVED SHEATHING PAPER, ⅜" (12.7) EXTERIOR TYPE SHEATHING, 2"x6" (38x140) SPRUCE STUDS @ 16" (400) O.C., BATT INSULATION (SEE COMPLIANCE PACKAGE CHART) AND 6 mil POLYETHYLENE VAPOUR BARRIER WITH APPROVED CONTROL AIR BARRIER, ⅜" (12.7) GYPSUM BOARD FOR TUB & SHOWERS TO RECEIVE TILE PROVIDE WEEP HOL