One of a kind

Sotheby's INTERNATIONAL REALTY | Canada



4898 Sunshine Coast Highway, Sechelt, British Columbia

4 Bedrooms 2 Bathrooms 2,587 sq.ft.

Gina Stockwell, Personal Real Estate Corporation
Senior Vice President, Sales

Endless Possibilities

4898 Sunshine Coast Highway, Sechelt, British Columbia

4 Bedrooms 2 Bathrooms 2,587 sq.ft.
Property ID: R3165312 | sothebysrealty.ca
$849,000

Set in one of the area´s most desirable family-friendly neighbourhoods in Davis Bay, this spacious four-bedroom home offers ocean views and an exceptional lifestyle just steps from the beach. Designed with room for everyone, this family home features generous living spaces, a rec room, living room, dinning room, office and lots of storage - ideal for family life, entertaining and working from home. Outside, nearly half an acre of beautifully terraced property features mature fruit trees, expansive lawn and a fire pit area perfect for summer evenings. A detached double garage provides excellent storage and/or workshop. With schools, the beach, parks, trails, restaurants all nearby, this is a wonderful opportunity to enjoy space, privacy and the best the Sunshine Coast has to offer.



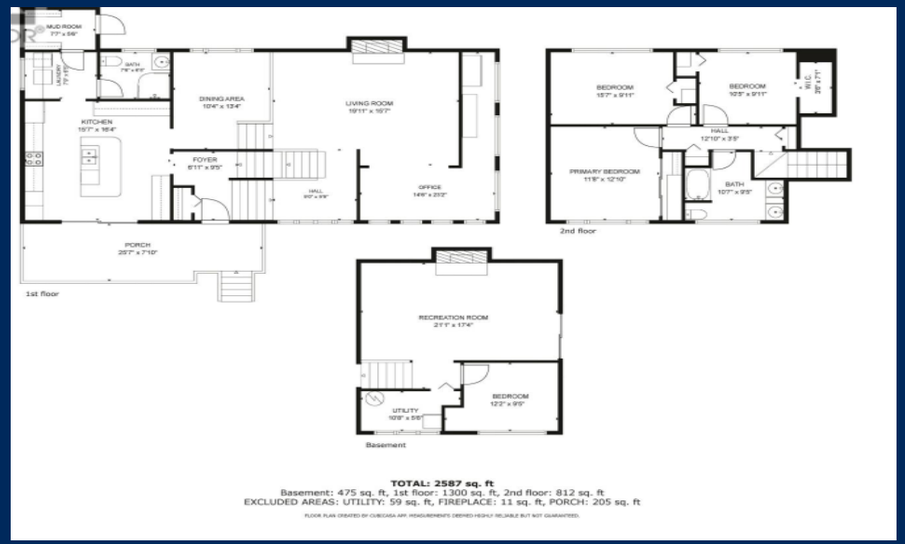

Sotheby's INTERNATIONAL REALTY | Canada



Gina Stockwell, PREC*
Senior Vice President, Sales
604.989.8235
gstockwell@sothebysrealty.ca

All Rights Reserved. Sotheby's International Realty® is a registered trademark and used with permission. Sotheby's International Realty Canada, Brokerage. Real estate agency. Independently Owned & Operated. E.&O.E.: This information is from sources which we deem reliable but must be verified by prospective purchasers and may be subject to change or withdrawal. If your property is listed with a real estate broker, please disregard. It is not our intention to solicit the offerings of other real estate brokers. We are happy to work with them and cooperate fully.