9–465 King Street E

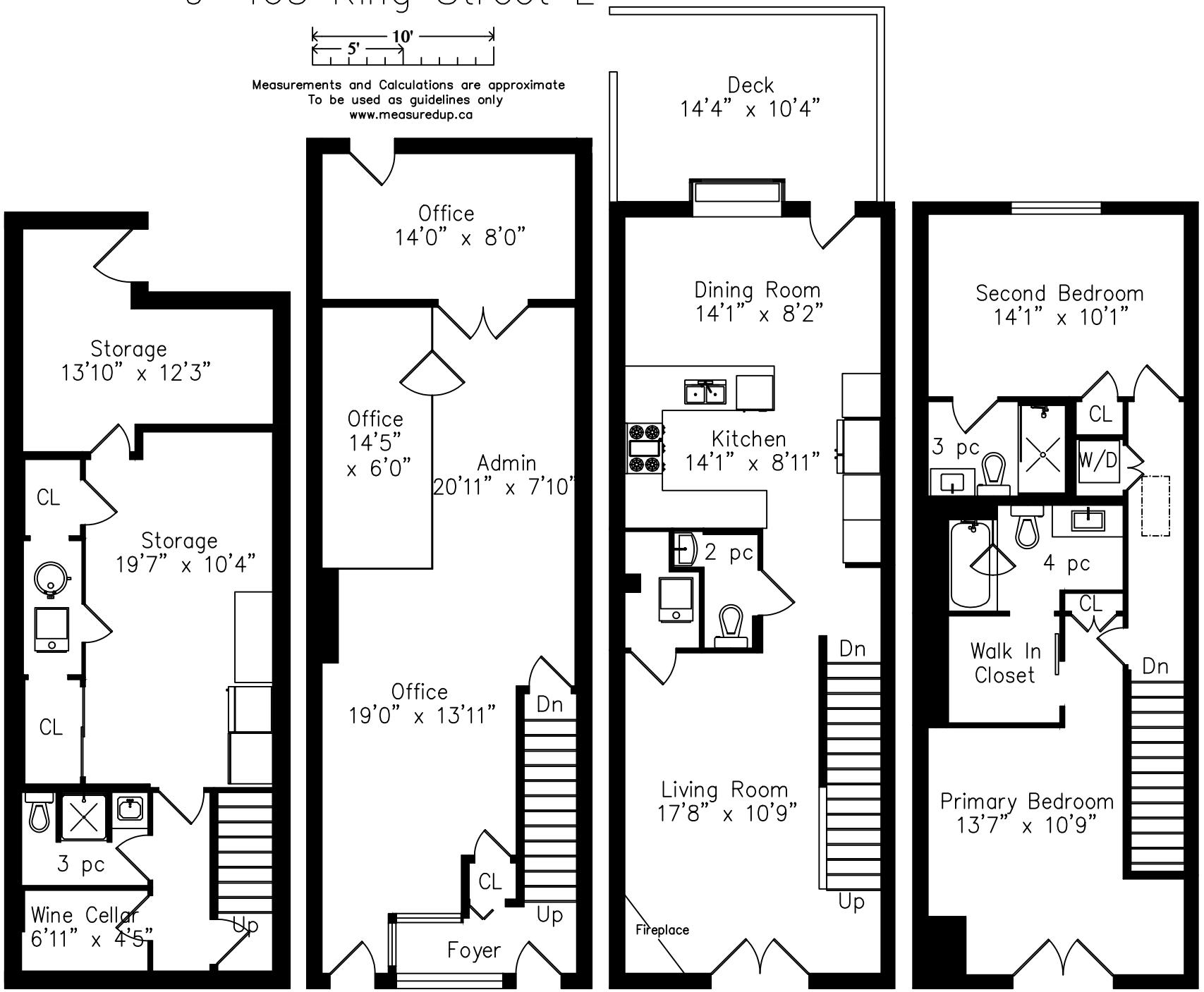

Lower Level
603 Square Feet

Main Floor
699 Square Feet

Second Floor
656 Square Feet

Third Floor
650 Square Feet