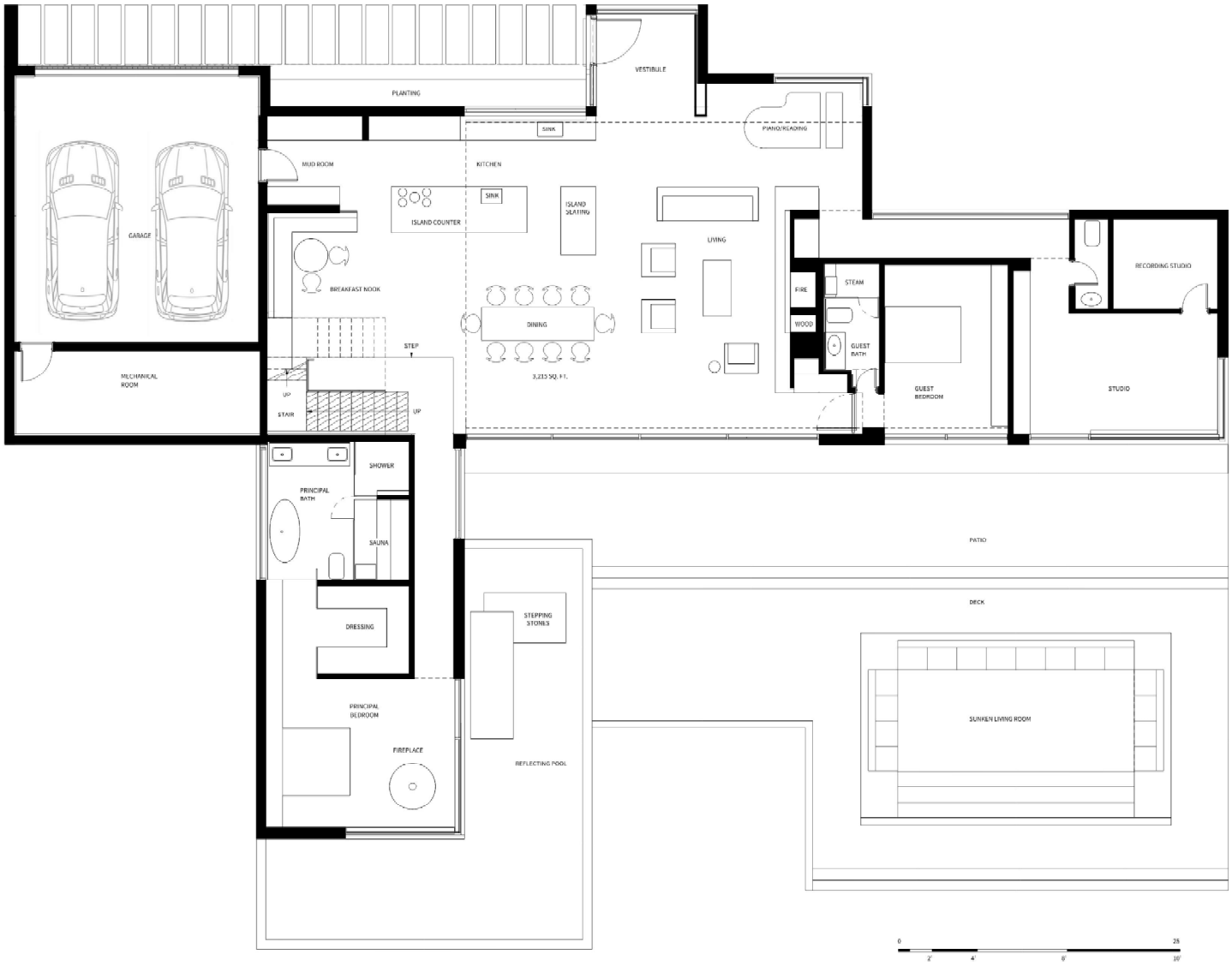

GRAFTON HOUSE

FIRST FLOOR PLAN

YJ ARCHITECTS